Issue 1052
April 13, 2015

US WEEKLY

Taylor Swift & Calvin Harris HOT NEW BOYFRIEND!

One Direction Split WHY ZAYN SNAPPED

Mila & Ashton Neighborhood Crime Fighters!

EXCLUSIVE PHOTOS

Visiting Mom In Prison

Teresa and her family open up about her ordeal and how it's affecting the girls (her 5-year-old thinks she's at work)

©2014 Pepperidge Farm, Incorporated.

®

What exactly is the difference
between want and need?

PEPPERIDGE FARM®

"I can tell you firsthand that U.S. diplomatic and financial investments in Congo are working," Affleck said.

MR. AFFLECK GOES TO WASHINGTON

"He got big hugs after," a source says of Affleck.

Violet paid close attention . . .

. . . and Garner offered support!

Best field trip *ever*. When **Ben Affleck** visited Washington, D.C., March 26 to testify before the Senate Appropriations Committee, wife **Jennifer Garner** and their eldest daughter, Violet, 9, elected to join him. "It was Violet's idea," a source says of the third grader, who watched as the Eastern Congo Initiative founder spoke about the importance of continuing foreign aid in Africa, detailing how the organization's efforts will significantly improve the lives of 100,000 locals. "Jen is very supportive of everything Ben does, and so are their children." (Younger tots Seraphina, 6, and Samuel, 3, stayed in L.A.) Mom also got a shout-out during the two-hour hearing, when Affleck raved about her "extraordinary work" with early childhood education in America. "She's extremely effective," the Oscar winner, 42, said. "And we're all very, very proud of her."

PHILANTHROPIST-IN-TRAINING Soon he could be bragging about his little girl. The source says the *Batman v Superman: Dawn of Justice* star and Garner, 42, "are raising their kids to be conscious of the world around them." Prehearing, Violet and her parents got a private tour at the National Air and Space Museum. "Violet really wanted to go," an insider says. "She's very smart." Consider her pop proud. Says the source, "It meant the world to Ben to have Violet there."

FROM TOP: KEVIN DIETSCH/UPI/LANDOV; YURI GRIPAS/REUTERS/LANDOV; PAUL MORIGI/WIREIMAGE (2)

By **Sarah Grossbart, Liz Loerke & Khalea Underwood** / With reporting by Antonia Blyth, Nicole Pajer, Alli Rosenbloom & Charles Thorp

DUCHESS KATE

What are the Odds?

As **Duchess Kate**, 33, nears her April due date, gamblers are wagering on the spare heir's every detail. Favored on global betting site Betfair Sportsbook: a blonde girl named Alice born on a Thursday.

Boy	Girl
Richard ODDS 10:1	Alice ODDS 3:1
James ODDS 12:1	Elizabeth ODDS 5:1
Arthur ODDS 12:1	Charlotte ODDS 11:2

The mom of George, 20 months, doesn't know the baby's gender.

A source says Ford (with Flockhart) "may take a few months to heal."

ON THE MEND

Harrison Ford's new crusade: regaining his ability to walk. Three weeks after the WWII-era plane he was flying crashed March 5, the *Star Wars* actor, 72, remained at UCLA Medical Center, awaiting a transfer to a rehab facility. Due to broken bones in his ankle and pelvis, the avid pilot "has been unable to walk," says the source, "so they're going to build up his muscles." Cheering him along: wife of almost five years **Calista Flockhart**, 50. Says a pal, "It was hard for her to see him in pain, but he's a fighter."

Gone BUT NOT Forgotten

When Paul Walker died in a car crash on November 30, 2013, the 40-year-old left behind grieving family and co-stars — and an unfinished *Furious 7*. But by culling footage of Walker from earlier films and using his brothers, **Cody** and **Caleb**, as body doubles, "we were determined to honor his legacy," producer **Neal Moritz** says of the film (out April 3). "I know Paul would be smiling down on us."

VIN DIESEL

Walker, whose daughter, Meadow, is now 16, was an "important part of my transition into fatherhood," Diesel has said. On March 16, Diesel, 47, named his newborn daughter Paulina as a tribute to his friend.

MICHELLE RODRIGUEZ

The *Furious* star, 36, told *Entertainment Weekly* she lost "the deepest guy I know," adding, "I actually . . . went pretty crazy. A lot of the stuff I did last year I would never have done had I been in my right mind."

JORDANA BREWSTER

"There are too many fond memories of Paul to put into just one quote," Brewster, 34, who plays Walker's love in the *Furious* films, tells *Us*. "There are still days that are really, really hard and really raw."

JAMES MARSDEN

After Walker's death, Marsden, 41, took over his role in 2014's *The Best of Me*. "It felt an honor to play the part," he tells *Us*. "He was one of those tremendous actors who was even more special of a human being."

Walker

TYRESE GIBSON

Furious 7's final, poignant scene helped give Gibson, 36, closure. "This tribute is so touching and necessary," he said March 25. "We finished [the film] for our brother, and now it's about celebrating his life."

CODY WALKER

Paul's younger brother Cody, 26, stepped in to help run his charity, Reach Out WorldWide. "Keeping ROWW alive, to me, is keeping Paul alive," he tells *Us* of the nonprofit, which provides disaster relief aid.

RACHAEL LEIGH COOK

"Paul was a truly good person in a town of questionable characters," Cook, 35, tweeted of her *She's All That* costar. "He may have seemed like [a] 'handsome movie star,' but in reality he was a grounded surfer."

DWAYNE JOHNSON

The *Furious* actor, 42, opened up to Yahoo Movies last year: "[Walker was] a great dude who didn't take himself seriously, loved what he did. . . . You got the real deal, genuine guy when you got him."

Darius Rucker

25 Things You Don't Know About Me

The country singer, 48, fills *Us* in

1. The only two shows I record are *Empire* and *Better Call Saul*.
2. I've never played hockey.
3. I was in *Shallow Hal*.
4. My son [Jack, 10] beats me at *NHL 15* on Xbox.
5. **Al Green** is my idol.
6. I can't wait for season 2 of *Playing House*.
7. I've read everything by **John Grisham**.

8. I wear snakeskin boots because of **Radney Foster**'s "Old Silver."

9. I love Italian food, especially gnocchi bolognese at Fig in my hometown of Charleston, South Carolina.
10. The only DVDs I must have are *Game of Thrones* and *Downton Abbey*.
11. Getting a shout-out in Notorious B.I.G.'s "Mo Money Mo Problems" was one of the coolest moments of my life.
12. I'm a Dallas Mavericks and Cincinnati Reds fan.

13. I am starting to prefer wine over beer.

14. I have been blessed to sing with **Jill Scott** and **Sheryl Crow**.
15. I love watching old-school pro wrestling on my tour bus at night.
16. My family makes me laugh constantly.
17. I want to meet **Denzel Washington** and **Paul McCartney**.

18. I am an avid reader of comic books.

19. I love when it's cold enough to wear my Kiss pajamas.
20. I think **Barry Manilow** is a genius.
21. When I play the Grand Ole Opry, I touch my plaque on the way in and out.
22. I want to see a *Sanford and Son* remake with **Kevin Hart** and **George Wallace**!
23. After that 1–15 season, the Miami Dolphins don't make me cry anymore.
24. Erma Bombeck inspired me to go to the University of South Carolina.
25. I would do anything to work for ESPN.

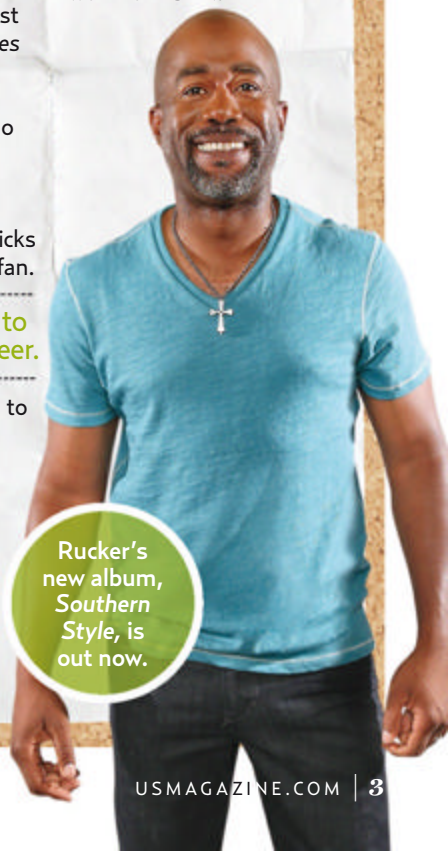

Rucker's new album, *Southern Style*, is out now.

CLOCKWISE FROM TOP LEFT: JAMES WHATLING/SPLASH NEWS; ELISABETTA A. VILLA/WIREIMAGE; COURTESY OF MARVEL; CHRISTOPHER POLK/GETTY IMAGES; FIREFLY/SPLASH NEWS; PAUL REDMOND/WIREIMAGE; CHRIS HATCHER/PICTURE PERFECT; ALEXANDER TAMARGO/WIREIMAGE; AXELLE WOUSSEN/BAUER-GRIFFIN; ALLEN BERZOVSKY/WIREIMAGE; WALTER MCBRIDE/INFPHOTO.COM; PAUL MORIGI/WIREIMAGE; F. SADOU/ADMEDIA/CORBIS. STILL LIFE: SHUTTERSTOCK (2)

RED CARPET

Tour de Force!

Michelle Obama proves she's the ambassador of world style

Clad in an organza and silk-twill Roksanda dress, she bid adieu to Cambodia March 22.

The first lady wore Alice + Olivia by Stacey Bendet's tank and skirt in Cambodia March 21.

Altuzarra's blazer and skirt suited Mrs. Obama's visit to Tokyo March 19. Her shoes: Jimmy Choos!

By **Monique Meneses & Sasha Charnin Morrison**

In the limelight: Roksanda's leather belt clinched Kenzo's A-line printed frock March 18.

She donned Dries Van Noten's $1,795 open-front embroidered coat in Kyoto, Japan, March 20.

A stop at world wonder Angkor Wat in Cambodia March 21 called for BCBG Max Azria.

On March 20, she chose Carolina Herrera to promote her Let Girls Learn initiative in Cambodia.

FROM LEFT: WONG MAYE-E/AP PHOTO; ATHIT PERAWONGMETHA/REUTERS/LANDOV; THE ASAHI SHIMBUN VIA GETTY IMAGES; FRANCK ROBICHON/EPA/LANDOV; TANG CHHIN SOTHY/AFP/GETTY IMAGES; MASATOSHI OKAUCHI/REX/REX USA; WONG MAYE-E/AP PHOTO

RED CARPET

Who Wore It Best?

Us asked 100 people in NYC's Rockefeller Center

CLOCKWISE FROM LEFT: NANCY RIVERA/SPLASH NEWS; KWAB/DFSB/ZDS/WENN; ROGER WONG/INF PHOTO; LUIS GUERRA/AKM-GSI; MICHAEL KOVAC/GETTY IMAGES; SHOOTDIGITAL/COURTESY OF RALPH LAUREN; BAUER-GRIFFIN/GC IMAGES

By **Sasha Charnin Morrison** / With reporting by Morgan Fortier

MY McCafé COFFEE JOURNAL

We went to LATIN AMERICA to go on a coffee tour.

We "loved" tasting those 100% Arabica beans.

The BEST thing about our coffee adventure? Finding out we can now BREW McCAFÉ AT HOME!

© 2015 McDonald's. McCAFÉ, the Swirl design and the Golden Arches logo are trademarks of McDonald's Corporation and its affiliates.

McCafé® is expertly roasted for a smooth, rich flavor. Now available where you buy groceries. McCafé

LOOSE TALK

WHAT THE STARS SAID THIS WEEK

"Marriage is the Hotel California. You can check out anytime, but you can never leave."
Explaining her decision to never wed again,
BETHENNY FRANKEL

"A couple of women have wanted selfies afterwards."
On having sex with fans,
JOHN STAMOS

"He pulled up in his Bentley.... He was actually rapping as he got out of the car. He was like, 'Ball so hard mother-f--kers wanna' and I was like, 'Yup, Justin Bieber is my neighbor. That's cool.'"
On the pop star moving into her L.A. neighborhood,
EMMY ROSSUM

"I would love to rob a bank. You know, just stickin' it to the man. The rush of the heist."
On her backup plan,
AUBREY PLAZA

"I can't be the spoiler in chief!"
On keeping House of Cards *plotlines a secret,*
KEVIN SPACEY

"I don't need to even go home. I can just parent from here!"
On the beauty of FaceTiming with her two sons,
ELIZABETH BANKS

"I live to eat. None of this 'eat to live' stuff for me. I am a champion eater. No carb is safe — no fat either."
On accepting her weight,
CANDICE BERGEN

"I'm dead-ass serious. I love that movie.... It's about leadership and focus."
On the 2006 comedy The Devil Wears Prada,
LUDACRIS

"I have a lifetime supply. I have, like, a whole closet that's only sweat-suits and, like, 80 percent of them are Juicy."
On collecting the brand's '00s-era velour tracksuits,
PARIS HILTON

"You feel like a kangaroo with a giant pouch. Everything's saggy and weird."
On her body after having daughters Olive, 2, and Frankie, 12 months,
DREW BARRYMORE

FROM LEFT: ALEXANDER TAMARGO/GETTY IMAGES; JEFF VESPA/WIREIMAGE; JIM SMEAL/BEIMAGES; JAMES MCAULEY/FEATUREFLASH

NOTHING'S FASTER

NOTHING'S STRONGER*

Introducing NEW Allegra® Gelcaps
for your toughest allergy symptoms

Noticeable Relief in One Hour | 2X Faster than Claritin** | Stays Strong for 24 Hours

Find us on:

FOR SPECIAL OFFERS, VISIT ALLEGRASAVINGS.COM

*Among OTC branded oral antihistamines. **Refers to first dose only.

©2015 Chattem, Inc. Use only as directed.

And when you're craving something sweet, indulge in NEW Special K Divine Fudge Brownies.

®,TM,© 2015 Kellogg NA, Co.

INSIDE Us

Hot Hollywood

1 WHAT'S GOING ON THIS WEEK
Future first family? **Ben Affleck** gets support from wife **Jennifer Garner** and daughter **Violet** as he speaks about the Congo on Capitol Hill. Plus: 25 things you don't know about country music star **Darius Rucker**

Hot Pics

12 THE WEEK'S EVENTS
● Fun with friends: **Jessica Alba** vacations with **John Legend** and **Chrissy Teigen** in St. Bart's
● **Angelina Jolie** takes daughters **Shiloh** and **Zahara** to the Nickelodeon Kids' Choice Awards — while **Katie Holmes** parties with daughter **Suri** a few rows away

Features

42 'I MISS JOE AND MY GIRLS'
Us talks exclusively to **Teresa** and **Joe Giudice** to see how the *Real Housewives of New Jersey* family is faring with its matriarch in prison

48 HEARTS ON FIRE!
Taylor Swift, **Madonna**, **Justin Timberlake**, **Rihanna** and others rock out at the iHeartRadio Music Awards. Plus: All the details on Swift's new romance with 31-year-old Scottish producer **Calvin Harris**

52 'I WANT A NORMAL LIFE'
Why **Zayn Malik** departed from pop supergroup One Direction — and how its four remaining members will carry on without him

54 END OF AN ERA
Farewell, *Mad Men*! **Jon Hamm** — the enigmatic Don Draper — reflects on the hit '60s drama's final season

News

36 LOVE LIVES
Are they on again? **Casper Smart** still hangs out with **Jennifer Lopez**'s kids and takes her on brunch dates

40 HOT STUFF
New parents **Ashton Kutcher** and **Mila Kunis** join the neighborhood-watch social media group for their gated Beverly Hills community; **Patrick Schwarzenegger** wins back **Miley Cyrus** after flirting with another girl on spring break

56 THIS MINUTE YOU WANT TO KNOW ABOUT
How reading mysteries helped *Insurgent* star and kids' book scribe **Octavia Spencer** battle dyslexia

Style

60 SPRING HIGHS AND LOWS
Buffalo-check tops, floral frocks and fringe skirts that suit any budget

62 SHAY TOOLS AROUND
Pretty Little Liars' **Mitchell** tests the newest, coolest hair apparatuses, from styling clips to curling irons

In Every Issue

4 RED CARPET
8 LOOSE TALK
39 THE RECORD
64 *US* MUSTS
70 FASHION POLICE

CONTACT US

LETTERS TO *US WEEKLY*
1290 Avenue of the Americas
New York, NY 10104-0298

Subscriber services available now at
usmagazine.com/customerservice

▸SUBSCRIBE ▸MISSING ISSUES ▸RENEW
▸PAY YOUR BILL ▸CANCEL ▸GIVE A GIFT
▸CHANGE OF ADDRESS

®, TM, © 2015 Kellogg NA, Co

tangy sour cream
+ zesty green onion
+ russet potatoes
+ brand NEW recipe

= SPECIAL K

Introducing the Special K collection of Cracker Chips. Now with 120 crispier, crunchier calories for you to love.

Special K

BE FLAVORFUL

HOT PICS!

Jessica Alba vacationed in the Caribbean with husband Cash Warren (not pictured) and pals **John Legend** and **Chrissy Teigen** (inset) March 26.

Spring Break at Sea!

CLOCKWISE FROM BOTTOM LEFT: TRB/FAMEFLYNET PICTURES; RAMEY PHOTO; COURTESY OF KOURTNEY KARDASHIAN/INSTAGRAM; AKM-GSI; KEVIN MAZUR/GETTY IMAGES FOR ROC NATION

By **April Daley**

Mason's a Belieber!

Kris Jenner (not pictured) captioned this March 28 snap of **Justin Bieber** and her grandson Mason, 5, "#bestbabysitterintheworld."

Laid-back near L.A.! **Jessica Biel** (due in early April) bumped around on March 24.

The Divas' Mug Shot!

Alicia Keys, Nicki Minaj and **Beyoncé** (from left) supported Jay Z at the launch of his Tidal streaming service in NYC March 30.

TO GET MORE HOT PICS EVERY DAY, GO TO **USMAGAZINE.COM**

HOT PICS!

George & Amal's Date Night!

George Clooney (with wife **Amal**) carried Harold Evans' book *The American Century* in NYC March 27.

"Just waiting to get called up! #PutMeInCoach," **Carrie Underwood** posted March 29 of Isaiah, born Feb. 27.

Meet Carrie's Mini-MVP!

Mariah Carey covered up while shopping in St. Bart's March 28.

By **Brad Witter**

She really likes *Us*! **Britney Spears** and boyfriend **Charlie Ebersol** vacationed in Hawaii March 26.

Us Weekly Is Britney's Beach Read!

Ellen DeGeneres challenged **Halle Berry** (left) to fill her bra with $5,000 in 30 seconds on her March 30 show.

Martha Spoils Her Grandkid!

At **Martha Stewart**'s granddaughter Jude's 4th birthday party at NYC's New York Transit Museum March 7, guests ate cake from Baked and took home Fathead wall decor.

CLOCKWISE FROM TOP LEFT: XACTPIX/SPLASH NEWS; TRB/FAMEFLYNET PICTURES; SPLASH NEWS; MIKE KRAUTTER (2); MICHAEL ROZMAN/WARNER BROS.; COURTESY OF CARRIE UNDERWOOD/FACEBOOK; JASON MERRITT/GETTY IMAGES FOR DCP

Do-rag chic! **David Beckham** beat the Miami heat March 24.

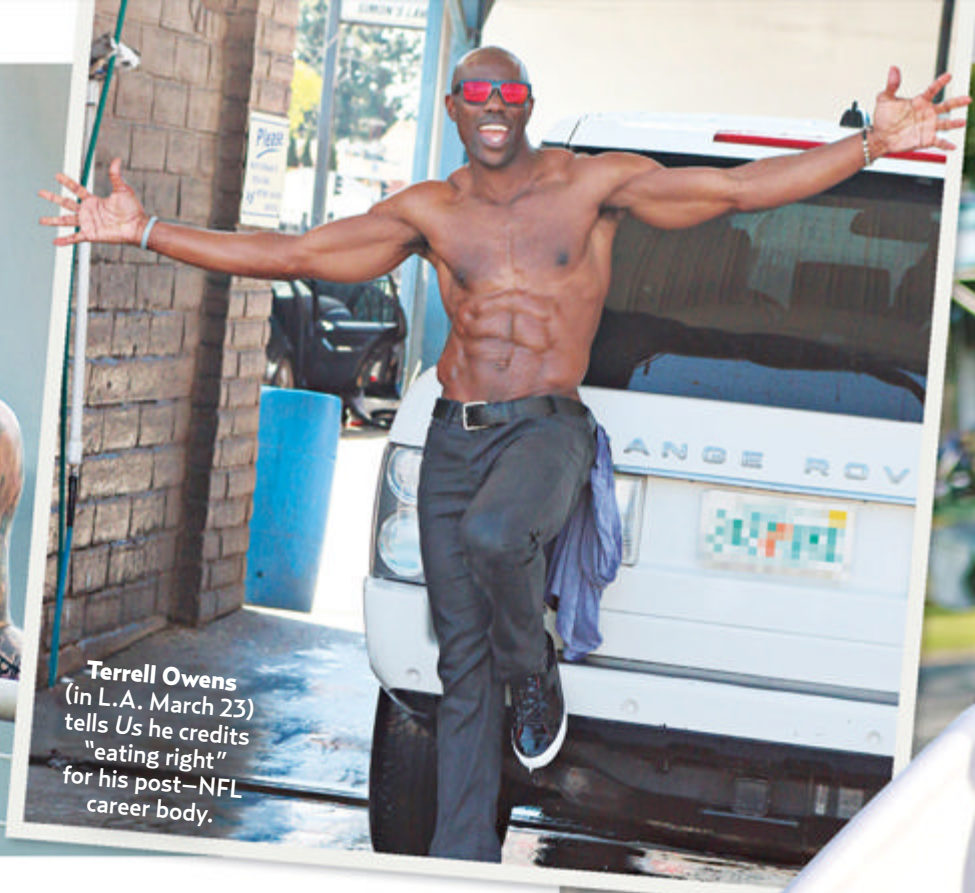

Terrell Owens (in L.A. March 23) tells *Us* he credits "eating right" for his post–NFL career body.

Hot Bodies of Work

These stars have earned their right to bare abs

Broad strokes: **Josh Brolin** paddled in Hawaii March 15.

Josh Is a Stand-Up Guy!

Neil Patrick Harris took a Hawaiian vacation with his family Jan. 7.

By **Rachel Chang** / With reporting by Jessica Norton & Nicholas White

Thor at the Shore!

"I've surfed my whole life," **Chris Hemsworth** (at Australia's Byron Bay Feb. 25) has said.

Scott Eastwood also jogged the Santa Monica steps barefoot March 4.

Keeping the beat: **Liev Schreiber** wore a heart monitor in L.A. March 13.

Michael's Fit for the Caribbean!

"My workout varies to shock my body," **Michael Strahan** (in St. Bart's March 29) tells Us.

CLOCKWISE FROM TOP LEFT: SPLASH NEWS; WENN.COM; GLENN REEVE/DIIMEX; SPLASH NEWS; AVENGER/FAMEFLYNET PICTURES; RAMEY PHOTO; AKM-GSI (2)

HOT PICS!

Kids Take Control!

It was all child's play at Nickelodeon's March 28 show

Angelina's Biggest Cheerleaders!

"Cause a little trouble — it's good for you," **Angelina Jolie** (with Zahara, 10, left, and Shiloh, 8) said while accepting a Kids' Choice Award in Inglewood, CA.

Slime time! After giving shout-outs to his daughters, **Adam Sandler** (left) took aim at *Pixels* costar **Josh Gad**.

Jennifer Hudson (in Tamara Mellon) goofed off with son David, 5.

Chris Pratt (left) and host **Nick Jonas** found themselves in a messy situation.

CLOCKWISE FROM TOP: FMPC/MEDIAPUNCH; FRAZER HARRISON/KCA2015/GETTY IMAGES; BYRON PURVIS/ADMEDIA/SIPA USA; MATT SAYLES/INVISION/AP

By **Rachel Chang** / With reporting by Carlene Davis & Marisa Sullivan

A PROUD PARTNER OF

BOX TOPS FOR EDUCATION

When the story we're reading is taking too long, sometimes I just say, "The End."

It's bedtime anyway, right?

Besides, I also give him delicious and nutritious **MOTT'S® JUICES AND SNACKS.** *So no matter what, his story is all smiles.*

Go on, give your kids the honest goodness of Mott's.

since 1842 MOTT'S

Good & Honest

Box Tops for Education and associated words and designs are trademarks of General Mills, used under license. © 2015 General Mills.
MOTT'S is a registered trademark of Mott's LLP. ©2015 Mott's LLP

HOT PICS!

Katie Holmes' mini-me, Suri, 8, stuffed her cross-body bag with blimp-shaped confetti.

Suri Takes Flight!

"I grew up watching this awards show and it is the best!" said **Emma Stone** (left, with **Jamie Foxx**, his daughter Annalise, 5, and **Zendaya**).

Modern Family's **Nolan Gould, Jesse Tyler Ferguson, Rico Rodriguez** and **Sarah Hyland** (from left) were the first sliming victims.

Beckham Boys' Night Out!

No parents: Brooklyn Beckham, 16 (center), took brothers Romeo, 12 (left), and Cruz, 10, to the 28th annual show.

CLOCKWISE FROM TOP LEFT: LESTER COHEN/KCA2015/WIREIMAGE; JASON KEMPIN/KCA2015/GETTY IMAGES; DPA/LANDOV; PGFM/MEDIAPUNCH

By **Jamie Blynn**

The Elves have been working hard
on their newest baking creation.
Adding delicious M&M's® to Chips Deluxe
is a magical combination.
DO YOU
BELIEVE
-IN-
Elves?
Keebler
Chips Deluxe
Rainbow
Made with
m&ms
Serving size equals 2 cookies.
®, ™, © 2014 Kellogg NA Co.
®/™ M&M'S, Brown M and the M&M'S Characters are registered trademarks of Mars, Inc. and its affiliates ©Mars, Incorporated 2014. Used under license. All rights reserved.

IF YOU SUFFER FROM FIFTEEN-SNEEZES-IN-A-ROW FACE

YOU MAY BE MUDDLING THROUGH ALLERGIES

© McNEIL-PPC, Inc. 2015

MUDDLE NO MORE™

Starts working at hour 1 on the first day you take it.

Use only as directed.

HOT PICS!

Married six years, **Gisele Bündchen** and **Tom Brady** (inset) enjoyed a Costa Rican getaway March 20.

The Beach Bradys

A model vacation! The family soaks up tropical sun

Tom Does Surf & Turf!

"Someone please dig me out before training camp!" Brady (with John, 7, Vivian, 2, and Benjamin, 5, from left) joked on Facebook March 22.

FROM TOP: PACIFICCOASTNEWS (2); COURTESY OF TOM BRADY/FACEBOOK

By **Rachel Chang**

LESS TIME MUDDLING THROUGH ALLERGIES

MORE TIME NOT CARING IF YOUR FACE GETS STUCK

© McNEIL-PPC, Inc. 2015

Use only as directed.

HOT PIC

"I really am so in love with this little guy," **Demi Lovato** (using a Motorola selfie stick in Los Angeles March 18) has said of Buddy.

Smile & Say 'Woof!'

Steven Tyler walked his Yorkie, Butch Cassidy, and his Morkie, the Sundance Kid, in NYC March 25.

Paws for Effect!

Dog tales: Celebs share close encounters of the canine kind

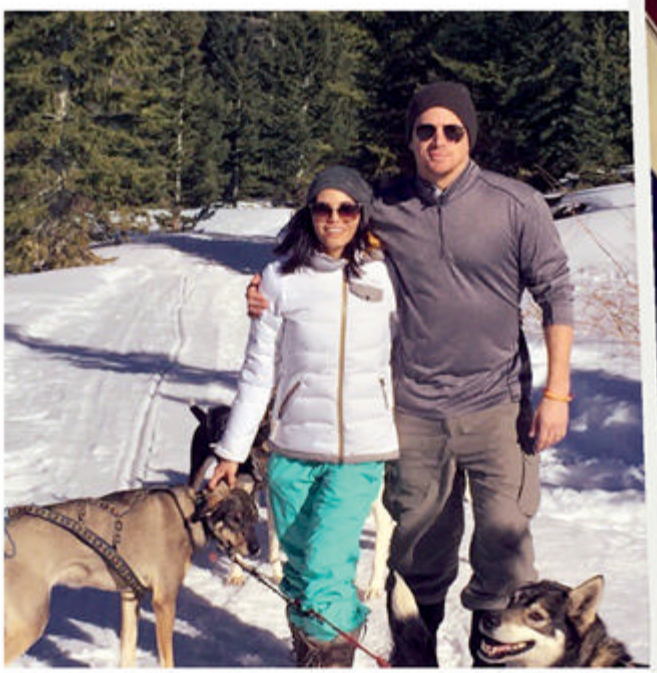

"Snow, love and lots of happy dogs!" **Jenna Dewan Tatum** wrote Feb. 14 of sledding in Colorado with **Channing Tatum.**

Lady Gaga called French bulldog Asia her "lil sweet pea" in a March 19 post.

Gaga's Frenchie Kiss!

CLOCKWISE FROM TOP LEFT: MICHAEL SIMON/STARTRAKSPHOTO.COM; INFPHOTO.COM; COURTESY OF LADY GAGA/INSTAGRAM; COURTESY OF JENNA DEWAN/INSTAGRAM

By **Asher Fogle**

SAVE the UNDIES*

YOUR PERIOD IS BETWEEN YOU AND YOUR PAD. NOT YOU AND YOUR PANTIES.

OUTSTANDING PROTECTION

U by Kotex® pads with **3D Capture Core*** have outstanding protection to help stop leaks.

Get a sample at ubykotex.com

WE GOT U*

®Registered Trademark or *Trademark of Kimberly-Clark Worldwide, Inc. © KCWW

STARS — THEY'RE JUST LIKE US!

Usher dubbed himself "Mr. Mustache" in his March 19 Instagram post.

They Raise a Glass!

Seeing green! **Emily Blunt** (in L.A. March 25) searched for the perfect avocados.

They Pick Produce!

Patrick Dempsey supported his kids at an L.A. soccer game March 22.

They Tote Coolers!

They Cycle in Tandem!

Dennis Quaid pedaled with wife **Kimberly Buffington** in L.A. March 21.

What game? **Sarah Jessica Parker** was engrossed in a ballet novel at a March 24 New York Rangers home game.

They Read Paperbacks!

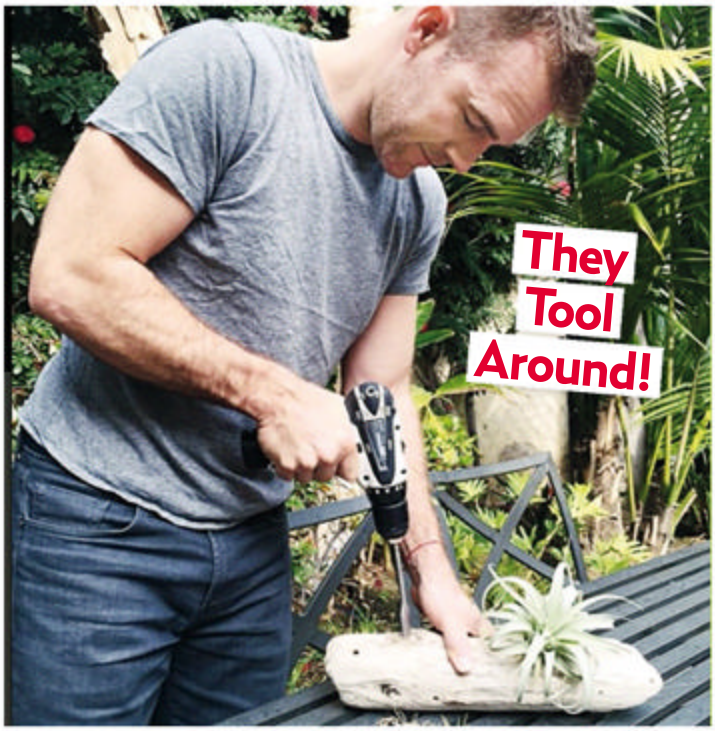

They Tool Around!

"What's not to love about #drills?" **James Van Der Beek** wrote March 20. "Women get super impressed when you bust them out."

Kendra Wilkinson got her kicks with son Hank, 5, in Malibu March 25.

They Go for the Goal!

CLOCKWISE FROM TOP LEFT: COURTESY OF USHER/INSTAGRAM; LONDON ENTERTAINMENT/SPLASH; GOLDENEYE/LONDON ENTERTAINMENT; JAMES DEVANEY/GC IMAGES; VIPIX/SPLASH NEWS; COURTESY OF JAMES VAN DER BEEK/INSTAGRAM; SHARPSHOOTER IMAGES

By **Khalea Underwood**

HOT PICS!

Celebs Get Creamed!

Frosted faces! Stars dive into their food headfirst

Icing on the Top!

Suzanne Somers took a hit from *Dancing With the Stars* partner Tony Dovolani March 14.

No utensils! **Glenn Close** and **Jimmy Fallon** ate blueberry pie Sept. 12.

Berry Nice Look!

Rosario Dawson played victim in 2014 to raise $30,000 for her project Studio One Eighty Nine.

"She started that," **Brandi Glanville** (right) tells *Us* of her 2014 fight with **Kenya Moore**.

"I can't see!" **Jennifer Garner** yelped during a *Tonight Show* game March 17.

Carson & Jenny Take the Cake!

After **Carson Kressley** got slammed by **Jenny McCarthy** in 2013, he tweeted, "I think I'm in love . . . #shecouldturnme."

CLOCKWISE FROM TOP LEFT: PHAMOUS/AKM-GSI; DOUGLAS GORENSTEIN/NBC/NBCU PHOTO BANK VIA GETTY IMAGES; SONY PICTURES TELEVISION; N/C; SARA JAYE WEISS/STARTRAKSPHOTO.COM; DOUGLAS GORENSTEIN/NBC/NBCU PHOTO BANK VIA GETTY IMAGES (2)

By **Rachel Chang** / With reporting by Brody Brown

©2014 Energizer. Stayfree and all other trademarks are owned by Energizer.

We wick away moisture. We breathe. We're flexible.
And we're not a gym shirt.

Inspired by high-performance fabrics, with flexible layers and ThermoControl® technology to wick away moisture. So you'll stay dry and comfortable.

Stayfree® Keep Moving.
www.stayfree.com

INTRODUCING THE EGGO™ BREAKFAST SANDWICH.

EGG, CHEESE AND SAUSAGE DELICIOUSNESS BETWEEN EGGO® WAFFLE-STYLE BREAD.

UN-SHAREABLE SINCE ~~1972.~~ NOW.

L'Eggo my Eggo

®, TM, © 2015 Kellogg NA Co.

HOT PICS!

Ashlee Simpson (due this summer) glowed March 25.

One week before her March 24 due date, **Jill Dillard** vacationed with husband **Derick**.

Bump Watch!

Expectant moms share their sweet snaps

Hilaria Baldwin (March 21) bared her belly at six months.

Emily Maynard (due in July) let daughter Ricki, 9, take the wheel of a seven-person bike March 20. "#heavenhelpus," she joked.

CLOCKWISE FROM BOTTOM LEFT: COURTESY OF HILARIA BALDWIN/INSTAGRAM; COURTESY OF DERICK DILLARD/INSTAGRAM; COURTESY OF EVAN ROSS/INSTAGRAM; COURTESY OF EMILY MAYNARD/INSTAGRAM

By **April Daley**

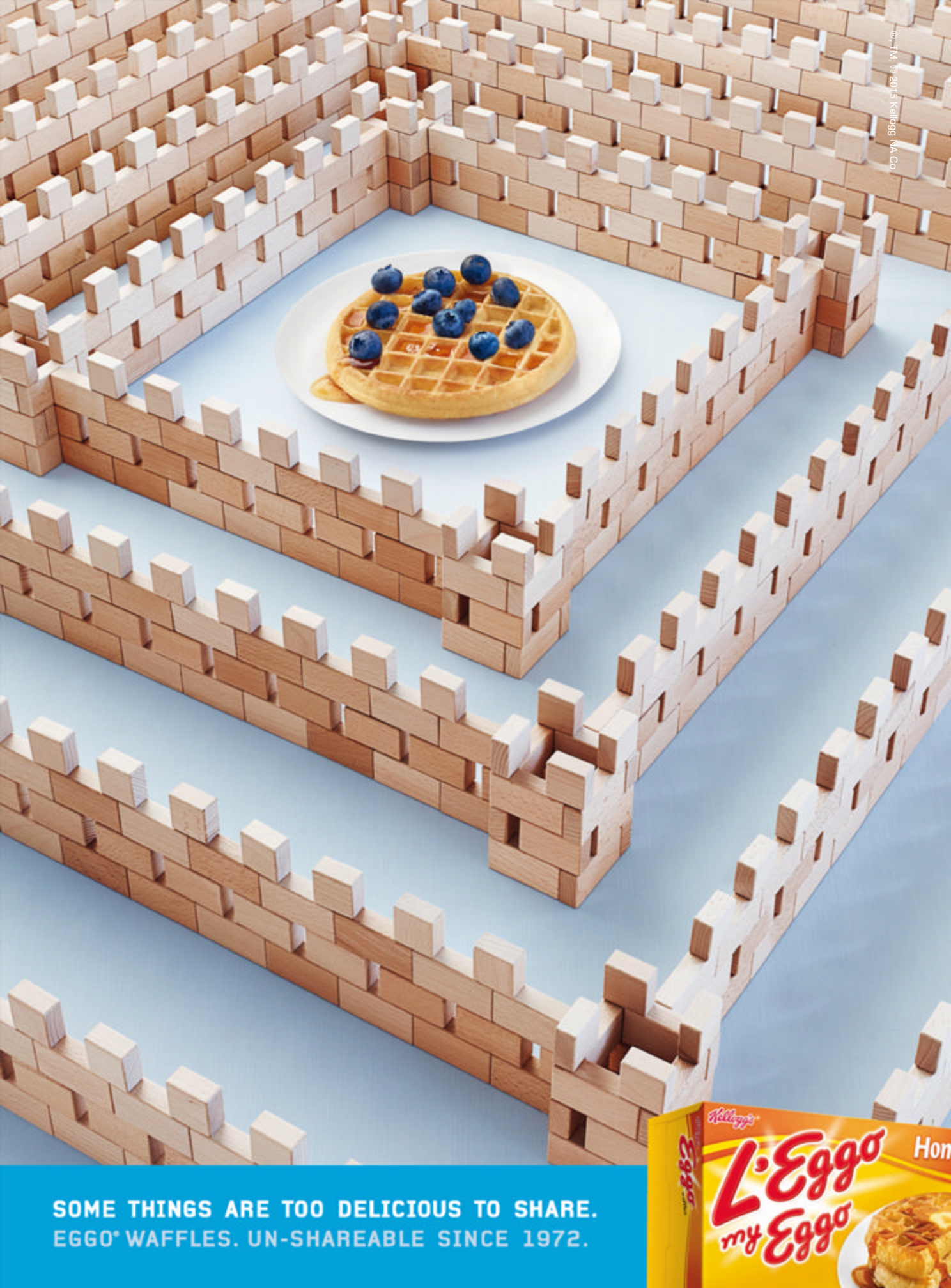
SOME THINGS ARE TOO DELICIOUS TO SHARE.
EGGO® WAFFLES. UN-SHAREABLE SINCE 1972.
Kellogg's
L'Eggo my Eggo
Hom
®,™, © 2015 Kellogg NA Co.

Jennifer & Casper

Can't Stay Away!

"We're very close," **Jennifer Lopez**'s ex **Casper Smart** said March 22. "We're friends." Actually, the couple, who split in June after two years together, are more than that. On March 25, the choreographer, 28, shared a sweet moment with the *American Idol* judge, 45, as he picked her up post-show (*inset*). "She rushed to him and they kissed on the lips," says a witness. "Then they held hands walking to her trailer and left in Casper's car." An insider explains the pair "still have a lot of love for each other" and hang out as often as possible. Recently, they partied at the March 22 *Home* premiere with the singer's twins, Max and Emme, 7, and enjoyed a kid-free brunch March 29. "They aren't fully back together yet," adds the pal. "Jennifer is just having a good time."

"The relationship is very casual," says a pal of the pair (after brunch at L.A.'s Griddle Cafe March 29).

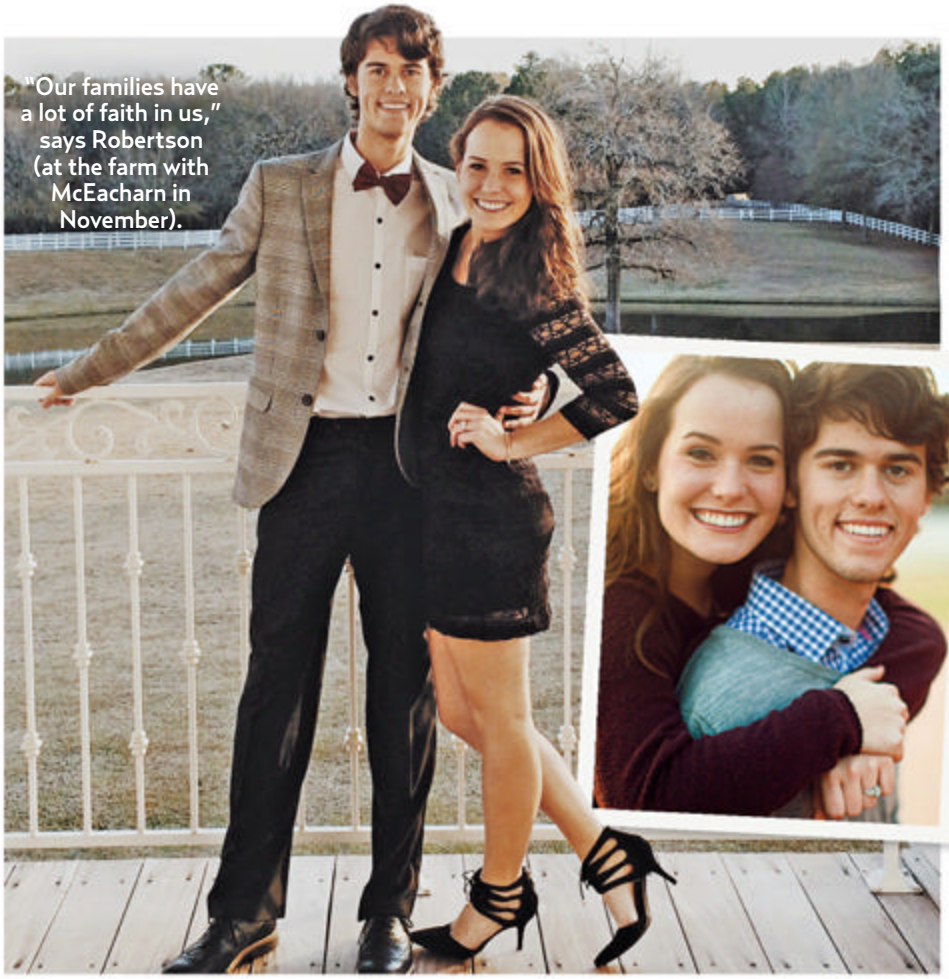

"Our families have a lot of faith in us," says Robertson (at the farm with McEacharn in November).

John Luke & Mary Kate

Duck I Do's

Duck Dynasty's **John Luke Robertson** and his fiancée, **Mary Kate McEacharn**, are eager to leave the nest. "We're planning a wedding *and* trying to find a house to move to in Virginia," John Luke, **Willie** and **Korie**'s son, tells *Us*. The pair of one year will tie the knot this summer at his family's West Monroe, Louisiana, farm, says the bride-to-be: "We're just keeping it simple, fun and informal." In the fall, they'll attend Liberty University, a 14-hour drive from their hometown. "We chose there so we can start our life together, completely on our own," explains John Luke, 19. In the meantime, they're growing stronger, says McEacharn, 18. "As we make big decisions, I realize how much I can trust John Luke. Every day, I'm more confident in him."

How Ty Escapes From L.A.

Now that he has wrapped the sixth season of *Modern Family*, expect to find **Ty Burrell** at his second home in wife **Holly**'s native Utah. "They love a normal life away from Hollywood," says a pal of the actor, 47. Burrell has joked of Salt Lake City: "My wife calls it 'the antidote to L.A.'" It's also a place to focus on their daughters, Frances, 5, and Greta, 3, adds the source. "He enjoys having more time to spend with Holly and the girls there. As parents, they're a true team."

The duo, wed since 2000, toasted *Mad Men* in L.A. March 25.

Kardashian (March 28) "is just having fun," says a source.

French & Khloé

Wild Miami Weekend

Sean "Diddy" Combs hosted off-on couple **French Montana** and **Khloé Kardashian** at his $30 million home in Miami, where the Ultra Music Festival was in full swing March 28. The *Keeping Up With the Kardashians* star and the rapper, both 30, held hands on Combs' dock before hitting Hennessy V.S' bash at Dream nightclub. From the VIP section, Montana spit lyrics while "Khloé stood close by," says a witness. "They were affectionate all night."

OPPOSITE PAGE: KMM-JACK-RS-DADDY/X17ONLINE.COM; PREMIERE/FAMERLYNET PICTURES (INSET). THIS PAGE, CLOCKWISE FROM TOP: COURTESY OF SHARI MCEACHARN; THREE NAILS PHOTOGRAPHY; INFPHOTO.COM; GILBERT FLORES/BROADIMAGE

By **Asher Fogle** / With reporting by Jennifer Peros, Charles Thorp, Nicholas White & Brad Witter

They hit his HBO show's San Francisco premiere March 23.

Peter & Erica

A Theatrical Family

After 10 years of marriage, **Peter Dinklage** still gladly takes his cues from **Erica Schmidt**, 39. The actor recently performed in an Off-Broadway production of *A Month in the Country* that the missus directed. "It meant a lot for them to work together," says a source close to the *Game of Thrones* star, 45. The parents of daughter Zelig also collaborate in writing plays, says the source, and are each other's first reads. "Her advice is the most important to him."

Will's Cheering Section

To the delight of his wife, **Viveca Paulin**, 45, **Will Ferrell** persuaded their sons, Magnus, 11, Mattias, 8, and Axel, 5, to parade around his new star on the Hollywood Walk of Fame March 24. "They followed my lead," the *Get Hard* actor, 47, tells *Us*. "They thought it was protocol that children have to walk around in a zombie-like fashion!"

The couple of 20 years took their kids to the L.A. event March 24.

Gealey wore MarskinRyyppy shoes on their Feb. 21 date.

Grace & Trai

Real *Empire* Romance

What would Cookie say? Their *Empire* characters put business before emotions, but a mutual pal says **Grace Gealey** and **Trai Byers** fell for each other on the Chicago set. Now, says the pal, "they're completely in love." But the actress, 30, and the Kansas City, Kansas, native, 33, will be pros about their love scenes. It helps that Gealey is best friends with Byers' onscreen wife, **Kaitlin Doubleday**, says the confidant. "Grace will just watch Trai film a sex scene with Kaitlin and then go over and kiss him. They think it's hilarious."

LEARN EVEN MORE ABOUT YOUR FAVORITE STAR SWEETIES AT **USMAGAZINE.COM**

CLOCKWISE FROM TOP LEFT: JEFF KRAVITZ/FILMMAGIC FOR HBO; BILLY FARRELL/BFANYC/SIPA USA; MICHAEL TRAN/FILMMAGIC

THE RECORD

→ His Royal Airness

Prince William, 32, has started training for his new role as an air ambulance pilot. He will begin flying missions this summer.

Sims posted this selfie.

→ Model Mama

Molly Sims, 41, gave birth to daughter Scarlett May March 25. She and producer husband **Scott Stuber**, 46, also have son Brooks, 2.

→ Supergroup

Jay Z, 45, debuted music streaming services Tidal and WiMP at a star-studded event in NYC March 30. All 16 famous stakeholders, including **Madonna**, **Kanye West**, Coldplay and **Jason Aldean**, participated.

→ Hot Topic

Ex–*View* host **Jenny McCarthy**, 42, says producers asked her to return after her June firing — but she turned them down because she "couldn't be me" on the show.

McCarthy

→ Family Outing

The Kardashians will take a weeklong trip to Armenia in early April. "They're proud of their heritage," says an insider of **Kourtney**, 35, **Kim**, 34, and **Khloé**, 30, whose late father, Robert Kardashian, had Armenian American parents. "They want to get to know the country."

→ Hamm Got Help

Jon Hamm, 44, recently completed a 30-day stint in rehab for alcohol abuse, the actor's rep confirmed March 24.

→ Her Hero

Vanessa Hudgens, 26, who was "on the fence" about feminism, credits **Beyoncé**, 33, with changing her mind. Bey is "truly about equal rights for women," Hudgens said. "[She's] killing the game, and I love her."

→ Untied

Fifty Shades of Grey director **Sam Taylor-Johnson**, 48, will not return to helm the sequel, 2017's *Fifty Shades Darker*. She reportedly clashed with author **E.L. James**, 52.

Knox: Officially not guilty.

→ Final Verdict

Amanda Knox, 27, who was convicted by an Italian court of the 2007 murder of then-roommate Meredith Kercher, was finally acquitted March 27, bringing the Seattle native's eight-year legal drama to an end.

→ Desk Job

Noah

South African comedian **Trevor Noah**, 31, has been tapped to replace **Jon Stewart**, 52, on *The Daily Show* when Stewart steps down later this year.

→ Changing Times

Emmy-winning *Downton Abbey* (which stars **Michelle Dockery**, 33, and Dame **Maggie Smith**, 80) will conclude after its sixth season, PBS announced March 26.

"RIP 123 2nd Avenue," De Matteo posted March 26.

Drea's Shocking Loss

→ The apartment building **Drea De Matteo** called home for more than 20 years was destroyed when a gas leak caused an explosion in New York City's East Village March 26. "[Praying] for those that are hurt," De Matteo, 43, posted on Instagram, along with a photo of the devastating fire that leveled three buildings and left two dead and more than two dozen injured. Now the mom of Waylon, 4, and Alabama, 7 — in L.A. as the seven-alarm inferno blazed through her neighborhood — is struggling to make sense of the tragedy. "She is completely heartbroken and shaken," says an insider. "She can't believe this happened." BRAD WITTER

This Week's Birthdays

APRIL 7
Russell Crowe, 51

APRIL 8
Patricia Arquette, 47

APRIL 9
Elle Fanning, 17
Kristen Stewart, 25

APRIL 10
Shay Mitchell, 28
Mandy Moore, 31

APRIL 12
Claire Danes, 36

CLOCKWISE FROM CENTER: RALPH NOTARO/SPLASH NEWS/CORBIS; TED S. WARREN/AP PHOTO; DOMINIC BARNARDT/GALLO IMAGES/GETTY IMAGES; AMANDA EDWARDS/WIREIMAGE; JOHN MARSHALL MANTEL/ZUMA PRESS; COURTESY SIMS/INSTAGRAM

HOT STUFF

The pair (March 14) have been engaged for a year, but a source close to Kunis says "they are too immersed in parenting to plan a wedding."

ASHTON & MILA

Beverly Hills Watchdogs

Kutcher and **Kunis** are the stars of their neighborhood

Ashton Kutcher and **Mila Kunis** are keeping an eye on their new neighbors. The parents of daughter Wyatt, 6 months, surprised residents of their gated Beverly Hills community by joining — and posting on — its private social network group. "It's somewhat of a neighborhood-watch forum," a source tells Hot Stuff. "They all post when they hear helicopters, see police or someone is having a party." Kutcher, 37, and fiancée Kunis, 31, are a familiar sight around their 90210 enclave (also home to **Nicole Kidman** and **Cameron Diaz**). "They always take walks with Wyatt and their dogs," the source says of the duo, who purchased a $10 million house last spring. "They love where they live." The actress recently told Reddit she has become more civic-minded since having Wyatt. "I am proud to be a stay-at-home mom," she gushed. "I want an ecofriendly car, I want to compost everything, because I want the world to be better for her."

VISIT **USMAGAZINE.COM** FOR THE LATEST CELEB NEWS

THIS SPREAD, CLOCKWISE FROM LEFT: ANNA WEBBER/GETTY IMAGES FOR SOUND; O. DURAN/JAVILES/FAMEFLYNET PICTURES; MICHAEL SIMON/STARTRAKSPHOTO.COM; FRANK MICELOTTA/PICTUREGROUP; WENN

"Patrick is trying to earn Miley's trust," says a pal of the pair (in January).

MILEY CYRUS

Why She Forgave Him

She iced him out for a week, but once **Patrick Schwarzenegger** got some face time, girlfriend **Miley Cyrus** called off her cold war. Cyrus was slow to respond to the 21-year-old University of Southern California junior's desperate messages after he was photographed embracing a bikini-clad brunette. "He was stressed and upset," says a source. The two finally reconnected at her place in L.A. March 23. Says the source, "He told Miley she was the only one for him and begged for forgiveness." The singer, 22, accepted his apology, says another confidant, but not without a guilt trip: "She doesn't put up with crap from guys." After a two-night sleepover, "they're all good," says the pal. "They're planning a trip to somewhere tropical."

VIP SCENE

- **Melissa Joan Hart** (*above*) selecting a Skylanders-edition box of Cheerios with sons Braydon, 7 (*left*), and Mason, 9, in Greenwich, Connecticut.
- **Jennifer Lopez** wearing a Walter Collection dress to shoot her music video "Feel the Light" in L.A.
- **Prince Harry** supporting ex-girlfriend **Cressida Bonas** on opening night of her play *The Importance of Being Earnest* at the London Oratory School.
- **Jessica Chastain** celebrating her 38th birthday with boyfriend **Gian Luca Passi de Preposulo** at *Queen of the Night* in NYC.
- **Kelly Clarkson** chatting with mother-in-law **Reba McEntire** at **Muhammad Ali**'s annual Celebrity Fight Night in Phoenix.
- **Tyrese Gibson** eating nachos with daughter Shayla, 7, during a fan screening of *Furious 7* in New York City.
- **Viola Davis** picking up Heelys sneakers at the GBK Gifting Lounge in L.A.
- **Beyoncé** stopping in to buy a neon yellow caftan and matching bodysuit at Hale Bob boutique in L.A.
- **Heidi Klum** taking her mother, **Erna**, and four kids to Disneyland in Anaheim, California.

Got some hot gossip? Email HOTSTUFF@USMAGAZINE.COM

ONLINE FLIRTING

Well, he did invent "YOLO." A source tells Hot Stuff **Drake** has been meeting potential dates on Instagram. "He gets tons of nude pictures in his direct messages, and when he's lonely, he responds to girls he thinks are cute," says the source, adding that he's currently chatting with a stripper and a waitress. The rapper, 28, isn't always on the prowl, though. Continues the source: "He gets sad messages from fans and will leave a nice comment under their picture."

The pair attended the *Last Man* premiere in L.A. Feb. 24.

Will Dating January!

Here's a sweet postapocalyptic love story: *The Last Man on Earth* costars **Will Forte** and **January Jones** fell for each other while filming Fox's comedy about plague survivors. "I'm a huge fan of Will," the mom of Xander, 3, told *Us* March 25. "I got to go to work and laugh my ass off." But sources say the *Saturday Night Live* alum, 44, and *Mad Men* star, 37, have more than comedy in common. The duo stayed close during the show's March 1 wrap party at Sportsmen's Lodge in L.A.'s Studio City. "It's very new," one insider says of the romance. "They're seeing where things go."

By **Rachel Paula Abrahamson & Kevin O'Leary** / With reporting by Travis Cronin, Cara Sprunk, Marisa Sullivan & Amy Sultan

Visitors' day March 15 at Connecticut's Danbury prison: Gabriella, Gia, Teresa, Audriana, Joe and Milania (from left).

Teresa Giudice and her family confide in *Us* exclusively about life with Mom behind bars

BY ERIC ANDERSSON

'I Miss Joe

AND My Girls'

Teresa Giudice is still a Jersey girl at heart. When her family visits the Federal Correctional Institution in Danbury, Connecticut, the *Real Housewives of New Jersey* star makes sure to greet them with a brave face . . . and a perfect coif. On one recent occasion, "she made us wait for an hour while she did her hair!" recalls her husband, Joe, who drives their daughters — Gia, 14, Gabriella, 10, Milania, 9, and Audriana, 5 — more than 80 miles from their home in Towaco, New Jersey, nearly every weekend. But the quality time with inmate No. 65703-050 is always worth it. "It feels good to see her," continues Joe. "She comes out with her smile, with a little wave." After hugs and kisses (they're only permitted at the beginning and end of visits, as dictated by prison guidelines), Teresa helps the girls with homework while the younger ones take turns sitting on her lap. (Their most recent family photo, *left,* was snapped in front of a winter-scene backdrop in the visiting room.) Alas, the six-hour reunions go by all too fast. When visiting hours end at 3 P.M. sharp, "I cry more than the girls," says Joe. "I pretty much cry every time I leave. Like a little baby."

Welcome to the Giudices' painful new reality. While Teresa, 42,

ON THE COVER: AKM-GSI. INSETS, CLOCKWISE FROM TOP LEFT: JASON MERRITT/GETTY IMAGES FOR IHEARTMEDIA; SPLASH NEWS; JAMES MCCAULEY/REX; ARMANDO GALLO/RETNA LTD.; RE/WESTCOM/STARMAXINC.COM; AKM-GSI

1. Gabriella, Gia, Audriana, Joe and Milania Giudice (from left) sit for a Feb. 27 photo at home in Towaco, NJ. **2.** Foosball challenge! (Behind them: an Andy Warhol–esque portrait of season 1's Housewives.) **3.** Gabriella does Audriana's hair (front) while Gia tackles Milania's. "I don't know how!" Joe confesses. **4.** Dad had to punish Milania (left) for slacking off in school: He took her phone! (She got it back with good grades.) **5.** A round of Trouble mirrors their visiting-day games with Mom. **6.** Audriana shows off her artwork.

incarcerated since January 5, serves her sentence for fraud, Joe, 44, and the girls struggle to carry on without her. "Teresa being away definitely makes me appreciate her more," says Joe, who spoke to *Us* deputy news director Jennifer Peros at the Giudices' $3 million mansion February 27. During the four-hour interview in the kitchen of the 10,000-square-foot home, Joe served homemade wine and cheese and shared war stories of playing Mr. Mom and launching a floor-polishing business. Famously a man of few words, he admits, "It's tough."

The Giudice family only faces more challenging times ahead: Teresa's lawyer, James J. Leonard Jr., reveals to *Us* that his client,

> "YOU TAKE THINGS ONE DAY AT A TIME. IF YOU DWELL ON IT AND GET AGGRAVATED, YOU GET NOTHING ACCOMPLISHED."
>
> JOE TELLS *US*

originally sentenced to 15 months, will be released nearly four months early, on December 23 — but Joe will soon after report to prison to serve his own 41-month sentence for fraud before likely facing deportation. (Joe, who has lived in the United States since he was a year old, is a citizen of Italy.) Nevertheless, the Giudices are determined to persevere. "I miss Joe and my girls terribly, but we are going to get through this as a family one day at a time," Teresa tells *Us* (through her lawyer). "We will be stronger because of this. Nothing can break us apart."

LIFE INSIDE

That positive outlook has helped Teresa endure her time in Danbury. "You really don't got to worry about anything. It's not a horrible place," says Joe. "She never says nothing bad." Yes, it's true: The former table flipper who once called living in a preowned home "gross" is a changed woman. Adds Leonard: "Everyone I encounter — from the inmates to the staff — tell me the Teresa they have come to know is nothing like the Teresa they've seen on television."

A typical day for Teresa 2.0 starts early, with a 6 A.M. wake-up call. She rises from the top bunk in her cubicle-style cell, dons her prison-issue khaki uniform and reports to the cafeteria for breakfast. After oatmeal or eggs, Teresa hits the gym for the first of three workouts. "She exercises after every meal. It's like a low-budget spa. They do spin classes, ab classes," says Joe. "She's getting pretty ripped up!"

But she doesn't need to bulk up to fend off attackers à la *Orange Is the New Black*. "Nobody really bothers her," says Joe. "They give her space."

She's in her element in the prison kitchen, where she earns less than 50 cents an hour prepping food and organizing trays and utensils. (A show source says she raked in $700,000 for season 6 of *Real Housewives*.) On the few occasions she has pitched in to make meals, "the inmates love it because she's an amazing cook," says a confidant, who adds that a few have even asked Teresa for recipes.

The *New York Times* bestselling author spends the rest of her hours reading fan mail, praying at the chapel and, the source says, writing a memoir. "She wants the world to know the *real* Teresa Giudice," says the source. "Not the *Real Housewives* Teresa or the Teresa in the tabloids. She wants to tell her story."

Only a select few inmates are getting to know *that* woman. "She's got a little group that she hangs out with," says Joe. At night, Teresa

PRE-PRISON MUST-DOS

Teresa's list indicated long-range planning

✔ **MAKE TOMATO SAUCE**
What's for dinner? Pasta with red sauce is always an option: Teresa left jars and jars (*above*) in the wine cellar, ready to go.

✔ **SHARE A RITE OF PASSAGE**
Teresa took Gia out to buy her a dress for a dance coming up in May. Mom "wanted to be a part of that," says a confidant.

✔ **TALK TO TEACHERS**
The star set up a system "where she's able to make sure the girls are doing well — academically and mentally," says the pal.

✔ **LOSE THE EXTENSIONS**
Prison guidelines required Teresa to go au naturel. At least the commissary offers hair solutions that range from gels to rinses!

✔ **LAY DOWN THE LAW**
Mom's rules were simple, Gia reveals. "She just said, 'Be good for my parents. Be good for Daddy. Just be a good girl.'"

and her crew — including a former politician Joe calls a "nice lady" — watch *Scandal*. (Previous viewing: the Denzel Washington flick *The Equalizer*, and *Empire*.) As far as Teresa's concerned, one show is off limits. "None of the inmates ask her about *Real Housewives*," says a source. "She's made it clear to those she does talk to that the show is not her focus, her family is."

MISSING MOM

To that end, Teresa is in touch with them as much as possible. She divides her 300-minutes-per-month phone allotment into 10-minute calls home so she can speak to them every night. "That time is precious," says Joe, who limits his chats to three minutes so the girls get the remaining seven. (While Gia, Gabriella and Milania understand Teresa is in prison, little Audriana, says Joe, "thinks she's working.")

Email is an easier way to stay connected, because Teresa has unlimited access. "The girls write her all the time," says Joe. Gia, for one, chronicles her day-to-day life for Mom. "She's my best friend, so I tell her all the drama she missed in my school, stuff like that," the eighth-grader says. But Gia is careful to keep the content light, saying, "Over email, you really don't want to tell her everything [bad] because you want her to still stay happy."

Remaining upbeat is a trial for all four girls, in fact. "They have their little breakdowns here and there," admits Joe. "They'll say, 'Daddy, when's she going to be out?' Or 'I miss Mommy.' I just make sure to give them lots of love and a lot of kisses." Audriana has even taken to sleeping with Dad or one of her sisters.

Sometimes Joe just isn't a suitable substitute for Teresa. "If I'm fighting with my dad, I'll just be like, 'Oh, God, I want Mom here,'" says Gia, who had a recent blowup with her father when she ordered him to shave his beard. Says Joe: "Gia tries to be like my mom, so I got to put her in her place every day."

DAILY GRIND

Despite being behind bars, Teresa still largely rules her roost. "She's pretty much running the schedules from there," says Joe. "She emails me what I have to do." Before Valentine's Day, for instance, she instructed him to buy chocolates for the entire family. ("I blew it because they were from Walmart," says Joe. "I'm like, 'They're good chocolates!

Cohen sat down with the Giudices last October in NYC.

Andy Can't Connect!

From A-list to "Andy who?" Though *Housewives* exec producer Andy Cohen says he "would like to" visit Teresa in prison, she's chosen to keep her circle small. "I keep texting Dina [Manzo] saying, 'Can you get me on the list to email her?'" he told Anderson Cooper in a March 20 *AC2* promo interview. "Maybe she doesn't want to. . . . I'm not getting any traction on making that happen!" A source says Cohen, 46, shouldn't hold his breath: "The only people from the show she emails are Dina and her brother, Joe."

THEY'RE NOT IN IT ALONE

Joe and Teresa possess a strong support team

JOE'S SIBLINGS
He enlists brother Pete and sister Maria (a mom of four) to lighten his workload. Says Joe, "The other day, Maria grabbed the kids and took them to dinner."

TERESA'S LAWYER
Trusted adviser Leonard visits Teresa twice a month and emails to check in every day.

TERESA'S PARENTS
"My in-laws are here a lot," Joe says of Giacinto and Antonia Gorga. Indeed, while *Us* was visiting, Antonia made PB&J for the girls and tidied up!

"TERESA DOESN'T DWELL ON THE FACT THAT SHE IS WHERE SHE IS. HER CONCERNS ARE WITH EVERYONE ELSE."
ATTORNEY LEONARD TELLS *US*

Don't ever tell me to get anything for them again!'") And during *Us Weekly*'s visit to the Giudice home, he heard the unique alert that signals an email from his wife: She was doing a hospitality check, making sure he offered the reporter and photographer drinks. Says Joe, laughing, "She basically knows, like, every little move." (Which is why he finds a recent tabloid report that he cheated on Teresa, who he calls an "amazing woman," laughable.)

Their daughters are impressively self-sufficient. By 6:30 A.M. on weekdays, they're up and getting ready for school. While Joe packs lunches (PB&J or turkey sandwiches, typically), Gabriella helps Audriana do her hair because Dad, well, can't. Though Gia has assumed a maternal role too, "there are times when Dad needs to step in because they don't like listening to their older sister," she says.

A team handpicked by Teresa herself also helps with the well-choreographed routine. Her parents, Giacinto, 71, and Antonia Gorga, 64, and Joe's mom, Filomena, 60, pitch in by babysitting, and Joe's brother Pete, 42, and sister Maria Fazliu, 37, help shuttle the kids to playdates, cheer practice and soccer tournaments. "Days go by quick," says Joe. "They go to school, they come back, they do their homework. Who's gotta go here? Who's gotta go there?"

While the girls are at school, Joe focuses on his burgeoning business, Modern Era Polish and Restore. "I'm working on all the advertising, I'm getting into hotels," says the former construction-company owner, who cleans the house himself and occasionally cooks dinner. ("He makes really good burgers," says Milania.)

The packed days take their toll on Joe, a former night owl. "I'm usually exhausted by 9:30 or 10, so I can't wait to get to bed," he says. "I usually just pass right out."

UNCERTAIN FUTURE

Everyone in the family is counting down the days until Teresa comes home. Gia often imagines what they'll do together on Teresa's first day of freedom. "I definitely just want to stay in, sit down and catch up," she says. Leonard hopes he can get Teresa an even earlier release. "My goal from day one has been to get her home to her family as soon as possible," he says. "It is something that we are vigorously pursuing."

That freedom, however, will be bittersweet, since Joe must report to prison in March 2016. (The confidant says Teresa will be on home confinement until February 6 to avoid a stay in a halfway house.) Joe, for his part, tells *Us* he's focusing on the present and hoping for the best. "Maybe a miracle can happen," he says. In the meantime, he's determined to stay strong. "You got no choice. Either you're a rock or Play-Doh," he says. "You be a rock." US

The Giudices Haven't Left TV!

RHONJ CASTING UPDATE
For season 7, "Bravo wants Teresa back," says a source. And Melissa Gorga, 36, will likely return. Producers are also scouting fresh faces. In contention, say insiders: NFL great Tiki Barber's wife, Traci, 28; Lisa Valastro, 40, wife of TLC's *Cake Boss* lead Buddy Valastro; and Geraldo Rivera's missus, Erica, 40.

JOE'S MR. MOM SHOW
Joe is in talks with Bravo to star in a reality series about life as a single dad. "We met. Now it's something for our attorneys to figure out," he tells *Us*. If all goes well, says a source, production could begin as early as May.

The Barbers

CLOCKWISE FROM TOP: NBC/BRAVO; JAMIE MCCARTHY/GETTY IMAGES FOR VICTORIA'S SECRET; GILBERT CARRASQUILLO/GETTY IMAGES; DAVE KOTINSKY/GETTY IMAGES; N/C; SPLASH NEWS (2)

"My new favorite guitar player!" Madonna (left) posted after Taylor Swift joined her on stage for "Ghosttown."

CLOCKWISE FROM LEFT: KEVIN WINTER/GETTY IMAGES FOR IHEARTMEDIA (3); CHRISTOPHER POLK/NBC/NBC VIA GETTY IMAGES; KEVIN MAZUR/GETTY IMAGES FOR IHEARTMEDIA (4)

A Versace-suited Justin Timberlake freaked out with Swift and later thanked his nine-months-pregnant wife, Jessica Biel (who stayed home): "Honey, I can't wait to see our greatest creation yet."

HEARTS ON FIRE!

Stars partied down at the second annual iHeartRadio Music Awards in L.A. March 29

Jennifer Hudson (right) tweeted that getting handsy with "Trouble" partner Iggy Azalea was "some of the most fun I've had."

Boo Boo Foxxy! Host Jamie Foxx shared a laugh with *Empire*'s Taraji P. Henson backstage.

Fierce in fur: Rihanna sang "Bitch Better Have My Money" in a Versace coat and boots.

By **Ashley Spencer** / With reporting by Marisa Sullivan

IT'S ON!

She's shaking off singledom! **Taylor Swift** gives dashing DJ **Calvin Harris** a chance BY SARAH GROSSBART

To hear Calvin Harris tell it, his ideal woman is an edgy brunette. While mulling potential Tinder matches on London radio show Capital FM last November, the Scottish music producer said he would swipe right for lingerie model (and George Clooney ex) Lisa Snowdon and left for wholesome pop star Taylor Swift: "She's just the opposite of my type."

Three months later, the "We Found Love" maestro, 31, found, well, a spark with Swift, 25, at the Brit Awards. After two weeks of texting, Swift flew to watch the world's highest-paid EDM DJ at his standing Las Vegas gig March 7. "That's when it really started popping off," says a Swift insider. Now, the seven-time Grammy winner — who said in December she is "perfectly happy" being single — is thrilled to be part of a duo. Says the insider, "She's going for it. This feels right."

POWER COUPLE

So right that Swift was ready to take another romance public. In 2012, she debuted her fling with Harry Styles during a much-photographed walk through NYC's Central Park. This time it was a hand-in-hand stroll in Nashville's Radnor Lake State Park March 25. The next night, the "Blank Space" singer and Harris (who split from Rita Ora in 2014) put on a show at a Kenny Chesney concert. After Swift sung with Chesney, she led her new man into the crowd and started dancing in front of him. "He was watching her and laughing," concertgoer Sydnie Beeman tells *Us*. "Then he wrapped his arms around her and kissed her."

Their chemistry is clear, says a Harris pal. "He's attracted to her and she thinks he's hot!" But more important, says the Swift insider, is their shared love of the business. "He is the No. 1 artist in his world and she is in hers," says the insider. "She needed an older guy who understood her and is a workaholic just like her." Their efforts earn them some perks.

"They talk a ton about music," says a source of Swift (Feb. 25, the night she caught Harris' eye).

CLOCKWISE FROM LEFT: XPOSURE/AKM-GSI; JASON MERRITT/GETTY IMAGES; MOVI INC./SPLASH NEWS; COURTESY OF HARRIS/INSTAGRAM (2); BOO GEORGE FOR EMPORIO ARMANI

Though Swift — who made $64 million to Harris' $66 million in 2014 — will kick off her five-month 1989 World Tour in May, the insider notes that both she and her guy have access to private jets "so they can fly anywhere to visit each other." Says the source, "Taylor's just getting to know him, but so far she likes what she sees!" US

"TAYLOR IS LOOKING FOR THE PERFECT GUY TO SETTLE DOWN WITH. SO FAR SHE THINKS CALVIN IS SEXY AND SWEET."

A SWIFT INSIDER

4 REASONS TO LOVE CALVIN!

1 Those pecs! He showed off Feb. 16.

2

By sea (above, in 2013) and land (below, March 23), his abs impress.

3

4

And the face of Emporio Armani isn't shy about stripping down!

With reporting by Alli Rosenbloom, Marisa Sullivan & Charles Thorp

'I WANT A NORMAL LIFE'

At the height of One Direction mania, **Zayn Malik** chooses to leave it all behind BY LIZ LOERKE

Just having a normal, chilled-out life would be cool," Zayn Malik told *Us* in 2013 when asked to predict his future after One Direction. Specifically, a life in which he could walk around his hometown of Bradford, England, without being mobbed, and leave his hotel without shrieking girls throwing themselves in front of his car. "Some days you'll be laughing with the lads," he also said, "and others you'll be like, 'F--king hell, this is crazy.'"

Crazy enough, it seems, to make him walk away from an estimated $75 million–a-year enterprise. Just six days after leaving the band's stadium tour to recuperate from stress, Malik announced March 25 that he was quitting the U.K. quintet. "I want to be a normal 22-year-old who is able to relax and have some private time," he said in a statement, after breaking the news to each bandmate individually. A source close to 1D says the singer's constant anxiety was to blame. "He just couldn't take it anymore," explains the source. "The pop-star life wasn't for him. The pressure got to him — and he snapped."

SAY IT AIN'T SO

Though shell-shocked fans fired off more than 3.3 million tweets that day, band insiders were not taken aback by Malik's exit. "Zayn has always been the sensitive, artistic one," says the source. And, unlike

"She's always supportive," Malik says of Edwards.

CLOCKWISE FROM LEFT: DISNEY/REX/REX USA; ALEXANDRA GLEN/FEATUREFLASH; KEVIN MAZUR/WIREIMAGE; DAVE HOGAN/GETTY IMAGES; SPLASH NEWS/CORBIS; REX/REX USA

Horan, Styles, Malik, Payne and Tomlinson (in 2013) are still in touch, says a Malik pal: "The friendship is not over."

group members Niall Horan, 21, Liam Payne, 21, Harry Styles, 21, and Louis Tomlinson, 23, Malik never adjusted to their massive overnight success after 1D was formed on the U.K.'s *X Factor* in 2010. Even as far back as 2012, a withdrawn Malik would lock himself in his room and periodically call in sick for gigs. Notes the source, "He'd shut himself away for days on end, drawing cartoons and graffiti."

Rumors of cheating were the catalyst for a change. When pics of Malik with his arms around a lucky fan surfaced in March, the star rushed home to his fiancée of a year and a half, Little Mix singer Perrie Edwards, 21. "He couldn't deal with the stress of saving his relationship *and* being on the road," says the insider. Still, the band assumed it would be a brief absence. "They always thought he'd quit one day but they were floored when he called and told them he wasn't coming back for good."

THEN THERE WERE FOUR

As Malik adjusts to a new reality, he's keeping busy working on DJ-producer Naughty Boy's album and househunting with Edwards. As for 1D, "it's far from over," Payne tweeted March 26. Indeed, with two albums left on their Columbia Records contract and the tour running through October, the band are focused on the future. Malik, however, is enjoying the peace and quiet. Says a pal: "Zayn feels like the weight of the world has been lifted off his shoulders." US

"I've never felt more in control in my life," Malik told U.K.'s *The Sun* two days after leaving 1D.

1D'S WILD WORLD!

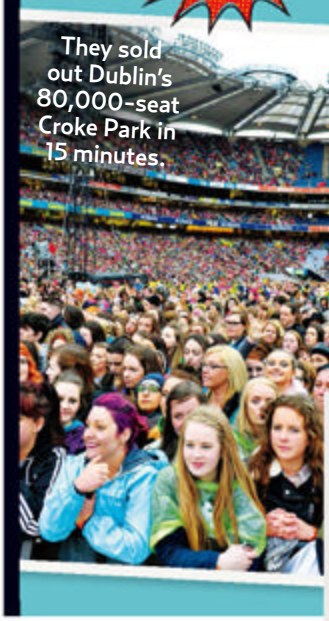

They sold out Dublin's 80,000-seat Croke Park in 15 minutes.

Malik says seeing girls faint is "scary."

Horan says they once found a girl hiding in a trash bin outside their hotel.

With reporting by Omid Scobie

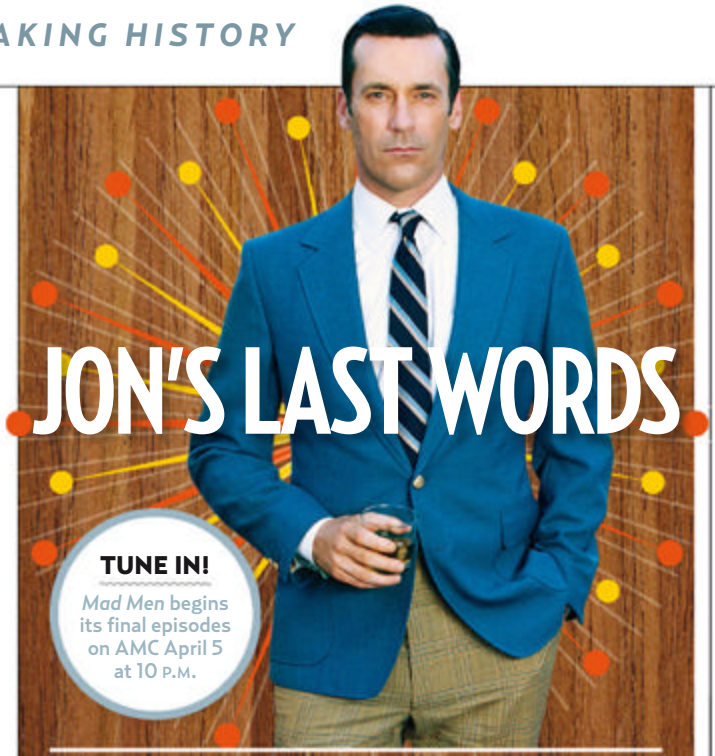

JON'S LAST WORDS

TUNE IN!
Mad Men begins its final episodes on AMC April 5 at 10 P.M.

Playing charismatic, damaged '60s ad exec Don Draper is an actor's dream, but with his drama *Mad Men* signing off this May, Jon Hamm has a new plan. "Car detailing," he says. "If anybody needs it, I will seriously wash your car. Tires, interior, Armor All." Kidding aside, Hamm, 44, knows a gig like this comes once in a lifetime: "Not a lot of people in my business get to work this long on something they can be this proud of." The St. Louis native, who lives with actress Jennifer Westfeldt, 45, tells Us about the "superpainful" process of letting go.

Give Us a teaser about *Mad Men*'s return!
The first episode's pretty . . . ahh [*exhales heavily*]. If I'm looking back to a couple cues, at the end of [last spring's] season 7A, he says, "The best things in life are free." At the beginning of [the upcoming] season 7B, he says, "Is that all there is?" I don't think the irony is lost on anybody on that.

What in this role has really challenged you?
Making him human and keeping him human. Don has been a lot of things to a lot of people, not all of them good. My hope is that he would find peace. Hopefully, he does.

Did Jen help you get through the final days?
Having a partner who is incredibly supportive of you is wonderfully helpful in that respect. In fact, the day after we wrapped, I flew to New York City and Jen and I went to watch fireworks and then we went to Martha's Vineyard for two weeks.

The ending in one word?
Complete. It's willfully vague, but hopefully satisfying to somebody somewhere.

→ Seven Seasons

942 CIGARETTES SMOKED

9 MARRIAGES

18 *women* DON HAS BEEN WITH

END of

Raise a glass to the incomparable

Who's Your Favorite

JOAN
24%
Christina Hendricks

MEGAN
20%
Jessica Paré

by the Numbers

Eleven Deaths

76 TIMES JOAN WORE A BROOCH

369 ALCOHOLIC BEVERAGES POURED IN THE OFFICE

an ERA

Mad Men as it wraps up its run

MAD Woman?

BETTY
30%
January Jones

PEGGY
26%
Elisabeth Moss

What I Stole From the Set!

"I got to keep Sally's necklace as a little memento."
KIERNAN SHIPKA

"I just went home like I always do, empty-handed."
VINCENT KARTHEISER

"I took things from Joan's apartment — a serving tray, a picture, glasses. Now they're in my home, and it makes me smile every time I see them."
CHRISTINA HENDRICKS

"Peggy's red thermos."
ELISABETH MOSS

"I took nothing but memories, and they were delightful, at that. Most of it was rented, so if I would have taken it, I would literally be stealing."
JON HAMM

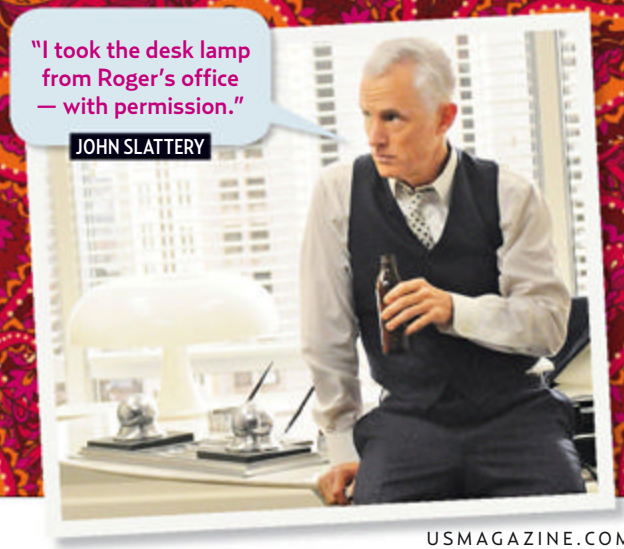

"I took the desk lamp from Roger's office — with permission."
JOHN SLATTERY

CLOCKWISE FROM TOP LEFT: FRANK OCKENFELS 3/AMC; JORDIN ALTHAUS/AMC; GILBERT FLORES/BROADIMAGE; FAYE SADOU/UPA/RETNA LTD.; JASON MERRITT/GETTY IMAGES; STEVE GRANITZ/WIREIMAGE; MICHAEL YARISH/AMC; JORDIN ALTHAUS/AMC; CARIN BAER/AMC; MICHAEL YARISH/AMC; CARIN BAER/AMC

With reporting by John Griffiths & Ingrid Meilan

ThisMinute

YOU WANT TO KNOW ABOUT...

OCTAVIA THE WRITER

Spencer moonlights as an author of kids' mysteries

Octavia Spencer is kind of a big deal with the 8 to 12 set. In the three years since taking home an Oscar for *The Help,* the 42-year-old has released two whodunits for tweens. "I majored in English but never thought I'd write something I'd allow others to read!" says the author of the *Randi Rhodes, Ninja Detective* series (book two just hit shelves). "I appreciate how hard publishing is." The Alabama native, currently starring in *Insurgent,* clues *Us* in to her literary life.

Q: Why write capers for kids?
As a dyslexic child, mysteries enhanced my reading experience. I was invested. When I wasn't getting auditions, I'd write to stay sane and creative. Then I realized I had an opportunity to give back to the genre.

Q: Were you creative growing up?
In first grade I wrote a play for Black History Month and wouldn't let anyone else be in it! I played Harriet Tubman.

Q: Do kids test-drive your books?
[*The Help* producer] **Chris Columbus**' daughters were classmates of my friend's daughter. She brought a draft of my first book into school in 2001 and they read it! Our worlds came together later.

Q: Like Randi, Shailene Woodley's character in *Insurgent* is gutsy.
Young women need to see they don't have to be the damsel in distress. I grew up never realizing there was a glass ceiling. So now I'm like, "I don't see one."

Randi Rhodes, Ninja Detective: The Sweetest Heist in History (Simon & Schuster, $17) is out now.

"The characters think they don't fit in," Spencer tells *Us* of her Brooklyn-based crime solvers. "It's exactly how I felt at that age."

By **Rachel Paula Abrahamson, Jamie Blynn & April Daley** / With reporting by Brody Brown, Rachel LeWinter, Ingrid Meilan, Carson Olivares, Alli Rosenbloom & Susan Young

"We both love animals — and wrestling friends to the floor," Gervais jokes of his alter ego.

RICKY'S HAPPY ENDING

Gervais says goodbye to optimistic *Derek*

Ricky Gervais will miss seeing life through the eyes of *Derek*'s title character. "Playing him is strangely therapeutic," the writer says of the naive nursing-home worker he portrayed for two seasons on Netflix. "Derek only talks about things he likes. He's an antidote to the world's cynicism." The Brit, 53, promises *Us* the series-ending special (available to stream April 3) will be uplifting: "Low ebbs make the highs higher. It's my favorite episode!"

WINTER IS COMING Gervais will shoot *Life on the Road* — the movie based on his *Office* character — this fall. Until then, he's content to catch up on other favorites. "I'm binge-watching *Game of Thrones*!" says the actor, who views with his partner of 33 years, novelist **Jane Fallon**, 54. "I thought I would hate it, but it's amazing."

WHAT'S NEW ON YAHOO! CELEBRITY

At *Us Weekly*'s hub (*celebrity.yahoo.com/usweekly*), you will find star scoops including:

Two-piece wonders! Bikini selfies by **Rihanna**, **Beyoncé**, **Kim Kardashian** and more

Video of wedding crasher **Ed Sheeran** surprising a couple on their big day

An album of soon-to-be big brother Prince George's best photos ever. Those cheeks!

BUZZZZ-O-METER

What Hollywood is buzzing about this week

SLAP YA MAMA SEASONING

The spice of (Cajun) life! **Snoop Dogg** punches up his chow with the blend of garlic, salt and spicy peppers. Each batch is made right in Louisiana. ($4, *slapyamama.com*)

ERIC CARLE FOR GYMBOREE

In **Jamie-Lynn Sigler**'s nursery: this *Very Hungry Caterpillar* onesie, part of a 20-piece collaboration with the beloved illustrator. ($30, *gymboree.com*)

DOCTOR'S SCRUB

Skip a trip to the dermatologist with a brightening polish that combines soothing seaweed extract with exfoliating ruby crystals. **Kate Hudson** thinks it's a gem! ($75, *goldfadenmd.com*)

NERO BY SAMA EYEWEAR

Stellar sunnies: The plastic shades **Jennifer Garner** dons flatter both men and women. ($395, *samaeyewear.net*)

BOSCH

Criminally good! **Ian Somerhalder** streams Amazon's drama about a gruff LAPD homicide detective pursuing the killer of a 13-year-old boy. (Free with Amazon Prime)

THIS SPREAD, CLOCKWISE FROM LEFT: STEVE GRANITZ/WIREIMAGE; WENNER MEDIA; NETFLIX; N/C (4); AMAZON STUDIOS; GF/BAUERGRIFFIN.COM; KGC-143/STARMAXINC.COM; TSUNI/GAMMA-USA

SAM'S HUNKY HIGHLANDER

Outlander's Scottish star **Heughan** shares secrets of his fantasy hit with *Us*

Nothing comes between **Sam Heughan** and his *Outlander* kilt. "I'm a true Scot in every sense of the word," the New Galloway native tells *Us* of skipping the skivvies. "It helps me get into character." His chivalrous 18th-century highlander Jamie won the heart of time-traveling World War II nurse Claire (**Caitriona Balfe**) — and millions of viewers — last summer on the Starz drama. Back in tartan for the second half of season 1 (Saturdays, 9 P.M.), he's still surprised when female fans swoon. "I get amazing letters," he says. "I try to write back." The 34-year-old single star turns on the charm for *Us*.

Q: Would you fall for a Claire in real life?
Absolutely. She's intelligent, she's headstrong, she's witty — she likes to drink! Sounds like a great date.

Q: Is there pressure to be sexy?
I don't really think about that. But Jamie *is* athletic, so I have to do a lot of working out and lifting heavy weights. It's good fun.

Q: Any crazy fan stories?
We have a wonderful group who call themselves the Outlandish Bakers. They somehow find us filming — in a forest or on the top of a hill — and bring muffins and cakes for the cast and crew!

"It gets dark," Heughan says of Jamie and Claire's relationship.

Flattering Ways to Wear Flares

Celebs channel the '70s to give these leg-lengthening jeans wide appeal

1. Chiffon top, $148, *freepeople.com*
2. White jean bell-bottoms, $80, *mango.com*
3. Ganni silk kimono, $381, *shopbop.com*
4. High-rise Dittos, $79, Lord & Taylor stores

CLOCKWISE FROM BOTTOM LEFT: DONATO SARDELLA/GETTY IMAGES FOR VANITY FAIR; SONY PICTURES TELEVISION; FELIPE RAMALES/SPLASH NEWS; RENDY/AKM-GSI; RMB1/AKM-GSI

I'M WEARING NEW DEPEND® SILHOUETTE® ACTIVE FIT*

It's slim and smooth so it fits comfortably under your clothes. Drop Your Pants to support the over 51 million women who may need a different kind of underwear.

Depend®

GET A FREE SAMPLE AT UNDERWARENESS.COM

®Registered Trademark and *Trademark of Kimberly-Clark Worldwide, Inc. ©KCWW

SPRING

Weather the new trends by picking something pricey — or bagging a bargain!

1

SPLURGE
$210
Gigi Hadid shined Feb. 19 in mirrored acetate shades. (*krewe duoptic.com*)

SAVE
$50
Quay UV protective plastic sunglasses, *urbanoutfitters.com*

3

SPLURGE
$1,990
Reese Witherspoon toted sunny leather Feb. 16. (*reedkrakoff.com*)

SAVE
$50
Vegan-leather satchel with detachable shoulder strap, *dailylook.com*

2

SPLURGE
$209
On Jan. 30, **Beyoncé** got her kicks in Rag & Bone's torn shorts. (*singer22.com*)

SAVE
$52
Cuffed and distressed denim boyfriend shorts, *us.asos.com*

SPLURGE
$1,390
Oscar de la Renta buffalo-check cashmere-blend sweater, *matchesfashion.com*

SAVE
$58
Gingham knit crop top with contrast ribbed collar, *pixiemarket.com*

4

CLOCKWISE FROM TOP LEFT: VLADIMIR LABISSIERE/SPLASH NEWS; CMAIDANA/AKM-GSI; JOHNS PKI/SPLASH NEWS; SPLASH NEWS; GREGORY PACE/BEIMAGES; OWEN BEINY/WENN. STILL LIFE: N/C

HIGHS AND LOWS

SPLURGE $475

Isabel Marant calfskin leather sneakers with metallic detail, *fwrd.com*

SAVE $75

Customizable full-grain leather tennis shoes with rubber soles, *adidas.com*

5

7

SPLURGE $598

Nikki Reed (Feb. 19) displayed the fringe benefits of lambskin. (*intermixonline.com*)

SAVE $75

Polyester-blend faux-suede fringe skirt, *samedelman.com*

6

SPLURGE $348

Victoria Justice gave Rebecca Minkoff's silk-blend frock a twirl Feb. 13. (*bloomingdales.com*)

SAVE $35

Polyester-blend watercolor sleeveless sheath, *hm.com*

SPLURGE $170

Jenna Dewan Tatum donned a Janessa Leone felt hat with leather strap Dec. 11. (*singer22.com*)

SAVE $58

Wide floppy-brim felt fedora with grosgrain band, *brixton.com*

8

By **Hannah Deely, Asher Fogle & Rachel LeWinter**

Pretty Little Liars stunner **Mitchell** won't be held prisoner by unmanageable hair! She tests stylers for *Us*

Shay TOOLS Around

"My go-to look is beach waves," says the actress.

TEXTURIZING IRON

THE PROMISE InStyler Max's 1¼-inch barrel rotates left *and* right (no more switching hands!) while a tourmaline ceramic plate and ionic bristles zap frizz. ($100, *ulta.com*)
HER CRITIQUE "The curler took me a minute to get the hang of," admits **Shay Mitchell**, who plays Emily on *Liars* (returning to ABC Family this summer). "But it added body to my waves."

STYLING CLIPS

THE PROMISE Harry Josh's rubber-lined clamps hold even the thickest sections of damp hair in place during a blowout. ($15 for three, *dermstore.com*)
HER CRITIQUE "I usually just flip my hair to one side when I'm styling, but it always falls," confesses the single L.A. resident. "The clips made blow-drying supersimple. They saved me five minutes — and a lot of inconvenience!"

VENTED BRUSH

THE PROMISE A 1¼-inch-wide gap between EcoTools' aluminum bristles speeds drying time by increasing air circulation. Bonus: It weighs a mere .15 pound! ($11, *ecotools.com*)
HER CRITIQUE "The brush was useful for parting my hair into sections," the 28-year-old says. "It was easier to use than a round brush, which sometimes makes my hair look frizzy."

FROM LEFT: MICHAEL SIMON/STARTRAKS PHOTO; COURTESY SHAY MITCHELL (3). STILL LIFE: WENNER MEDIA

STYLING CLIPS On March 20, she used them with the texturizing iron.

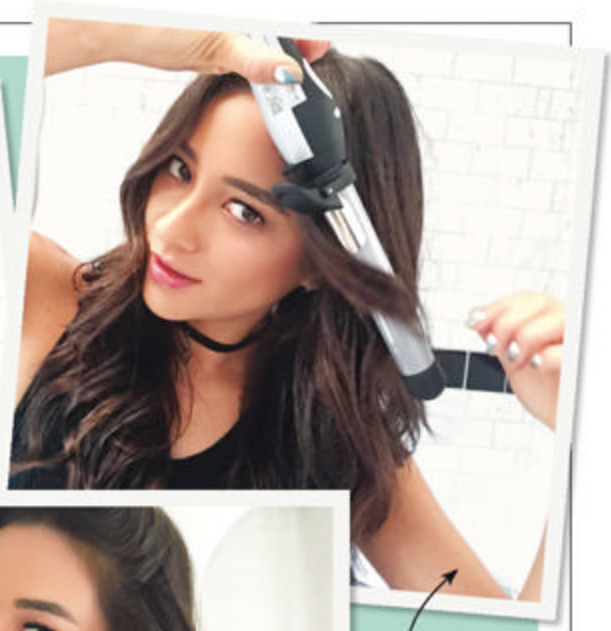

MULTIWAVE WAND "The directions were clear," says Mitchell (March 21).

STEAM STRAIGHTENER She added shine to dry strands March 23.

STEAM STRAIGHTENER

THE PROMISE Remington's T-Studio Protect device emits a macadamia nut oil–infused mist, which is absorbed into cuticles to condition and hydrate locks prior to straightening. ($80, *target.com*)
HER CRITIQUE The vapor technology ironed out her kinks before she hit the *Liars* set. Ten hours later, when she was dining out with girlfriends, "it had stayed sleek and soft," recalls Mitchell.

TOUCH-SCREEN DRYER

THE PROMISE Ego's digital gizmo has tourmaline gem mechanics (blasts of infrared heat and negative ions) for a shiny finish. ($198, *qvc.com*)
HER CRITIQUE Mitchell, who usually air-dries her naturally curly mane, says the appliance "dried my hair in just 15 minutes." Even better, "it didn't make my hair feel fried. I will definitely incorporate this into my daily routine."

MULTIWAVE WAND

THE PROMISE This update of stylist Sarah Potempa's popular Beachwaver is capable of three types of curls: loose, ringlet and voluminous. ($129, *ulta.com*)
HER CRITIQUE "This iron is right up my alley — it's my favorite," raves Mitchell. Before a meeting, she spiraled 2-inch sections in 20 minutes: "Beachy waves happened faster and lasted longer. I only did a quick touch-up at night."

By Gwen Flamberg & Monique Meneses

BY MARA REINSTEIN

OPENS FRIDAY 4/3

Furious 7

Walker reaches new heights after an exhaustive car chase in Tokyo.

Paul Walker's final film is a slick—and surprisingly moving—thrill ride

★★★☆

Hey, action flicks aren't supposed to make you cry! But that's what happens during this movie's closing-montage tribute to star Paul Walker. Until then, though, buckle up for a high-octane adrenaline rush. This time, his ex-cop Brian, Dom (**Vin Diesel**) and the gang are targeted by a baddie — who's the brother of the baddie they pummeled in installment No. 6. They're also on the hunt for a gizmo that can hack into every smartphone on the planet. All this nonsense is just a means to stage dazzling, vertigo-inducing stunts. In a ridiculously fun whirl, the guys drive cars off the side of an airplane in Tokyo, ride directly into two skyscrapers in Abu Dhabi and motor through the streets of L.A. All the while, they toss off rousing lines such as, "I *am* the cavalry!" (Could have done without the gratuitous babes-in-bikinis slo-mos, though.) The goal is to enjoy and not fixate on the eerie parallels of Walker's real-life car crash. And, admittedly, it's difficult to do so as Brian cries at a pal's funeral and rides shotgun in a sleek sports car with faulty brakes. Still, the heart and soul of this franchise gets a touching send-off: When Diesel talks solemnly about the importance of his "family," the sentiment is achingly sincere.

OUT NOW

Woman in Gold

★★½☆

How disappointing that this true-story drama about the fight over a famous painting stolen by the Nazis is so, well, by the numbers. Maria Altmann (**Helen Mirren**) is a headstrong Holocaust refugee who, in 1998, asks a beleaguered Jewish lawyer (a not-entirely-convincing **Ryan Reynolds**) to help her get back a Gustav Klimt portrait — dubbed *Woman in Gold* — that once hung in her family's home in Vienna. P.S.: The artwork is now worth $100 million. The compelling tale is delivered via a slew of heavy-handed courtroom speeches in which Austrians are characterized as greedy monsters. Still, an utterly moving Mirren elevates the maudlin material.

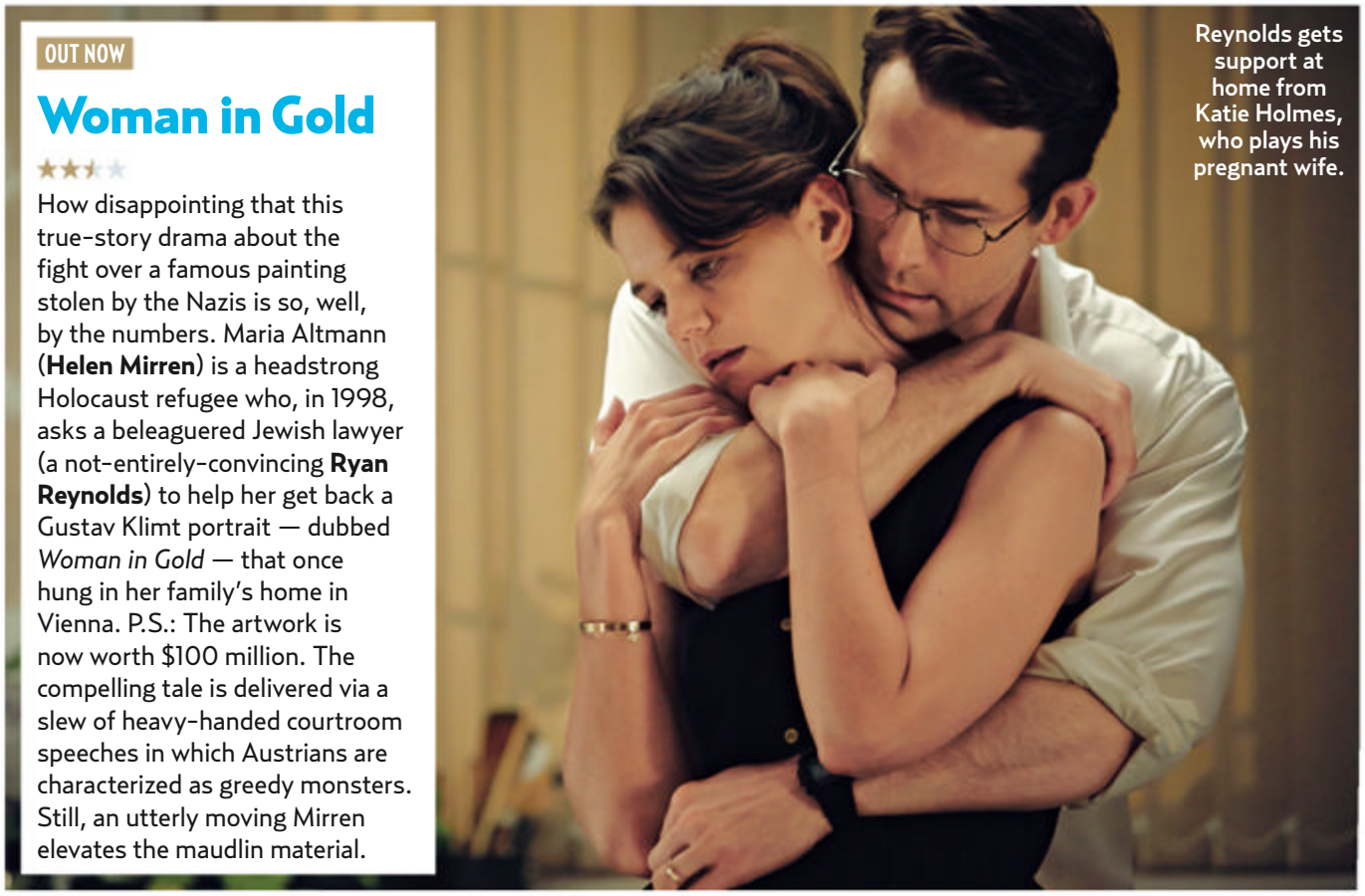

Reynolds gets support at home from Katie Holmes, who plays his pregnant wife.

MUSIC

BY IAN DREW

"Guess I gotta learn from regrets," he confesses.

OUT NOW

Ludacris

Ludaversal

★★½☆

Poor Luda. As hard as he huffs and puffs about his achievements on his eighth effort, the OG MC sounds antiquated compared with maverick **Kendrick Lamar** and his just-released masterpiece, *To Pimp a Butterfly*. To his credit, the beats are club- and car-friendly, his flow is in fine form and he rightfully avows "My mind is sharper than a guillotine!" on the tight "Beast Mode." But, man, bad timing. (*Def Jam*)

MY TOP SPRING BREAK TRACKS!

Miami's **Flo Rida** — whose disc *My House* drops April 7 — gives *Us* his party playlist

STARTED FROM THE BOTTOM / DRAKE
"It gets my entire crew turnt up and reminds me of my humble roots."

JUMP AROUND / HOUSE OF PAIN
"This is one of the first songs I ever danced to. Makes everybody jump!"

SHOTS / LMFAO FEATURING LIL JON
"When the party needs to go to the next level, this takes it there."

7/11 / BEYONCÉ
"I have seven sisters, so I'm all for encouraging female empowerment."

RED CUP / GORILLA ZOE FEATURING FLO RIDA
"Perfect for any house party. No ID required to get in — just a red cup!"

THIS SPREAD, CLOCKWISE FROM LEFT: UNIVERSAL PICTURES; ROBERT VIGLASKY/THE WEINSTEIN COMPANY; LARRY MARANO/GETTY IMAGES; PRINCE WILLIAMS/FILMMAGIC

TELEVISION

BY JOHN GRIFFITHS

Exes: January Jones, Jessica Paré and Hamm (from left).

SUNDAY 4/5

Mad Men

★★★★

Must this be goodbye? The 1960s drama plunges into its final seven episodes, its attention to history and human desire as exquisite as ever. NYC adman Don Draper (**Jon Hamm**), two failed marriages behind him, is rocked by a death. Fans will weep at this new hurdle in Don's search for meaning — and demand the subtle actor finally win the Emmy he has long deserved. From grudgingly single associate Peggy (**Elisabeth Moss**) on, every character promises to remain vivid and complex to the end. (*AMC, 10 P.M.*)

The star has won three Emmys for *Veep*.

SUNDAY 4/12

Veep

★★★½

This turn of events wins by a landslide: When the comedy returns, foot-in-mouth vice president Selina Meyer (**Julia Louis-Dreyfus**) is the president! The unexpected elevation hasn't softened *Veep*'s irresistible shtick, as when a teleprompter snafu forces POTUS to improvise on live TV. "The next section just says 'future whatever,'" panics **Zak Orth**'s Jim, one of her gloriously inept staffers. *Veep* still has bite too. (Per Selina, submarines are "giant dildos"!) Well played. (*HBO, 10:30 P.M.*)

TUESDAY 4/7

The Real Housewives of New York City

★★½☆

Bethenny Frankel's big return to the Big Apple after three years rates a *meh*. Her acrimonious divorce should make for a reality TV home run, but the Skinnygirl mogul's whining (she says she's "homeless," despite stunning hotel-suite digs) begs for the mute button. Meanwhile, formerly combative **Ramona Singer** displays strength and humor after *her* split. Wanted: one live wire. (*Bravo, 9 P.M.*)

The women hit Atlantic City later.

ON THIS WEEK

SUNDAY 4/5

SALEM

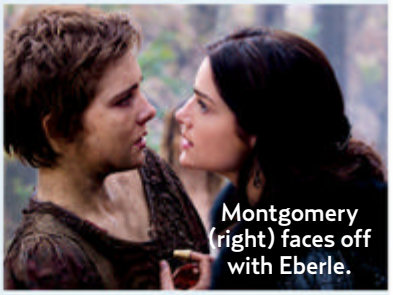

Montgomery (right) faces off with Eberle.

Dark days lie ahead in 1692 Massachusetts. As season 2 of the black-magic drama begins, scheming witch Mary (**Janet Montgomery**) battles the vengeful teen (**Elise Eberle**) she turned into a spell caster. (*WGN, 10 P.M.*)

MONDAY 4/6

BETTER CALL SAUL

Odenkirk

Breaking Bad's colorful prequel wraps up its first round. Looking to pull off a major con, slippery lawyer Jimmy (**Bob Odenkirk**), a.k.a. Saul, enlists an old pal (**Mel Rodriguez**) as his partner in crime. (*AMC, 10 P.M.*)

TUESDAY 4/7

FUNNY GIRLS

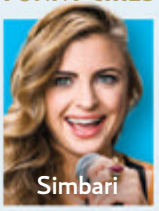

Simbari

They're nobody's punch line! In this compelling reality show, six female stand-ups (like prickly **Stephanie Simbari**) try to wow in comedy clubs while navigating life, love and competition with one another. (*Oxygen, 9 P.M.*)

FRIDAY 4/10

MARVEL'S DAREDEVIL

Dawson

Dashing **Charlie Cox** plays Matt, NYC lawyer by day, superhero Daredevil by night. Oh, and he's also blind. Dueling love interests: **Rosario Dawson** and **Deborah Ann Woll**. (*Netflix, all 13 episodes available*)

NEW ON VIDEO

Waltz persuades Adams to let him take the credit.

Big Eyes

★★★☆

In the 1950s, Walter Keane's "Big Eyes" artwork was as ubiquitous as Hula-Hoops. But nobody knew that, behind closed doors, his wife, **Margaret**, really held the paintbrush. That's the premise behind this engrossing and lively tale, which got lost amid the higher-profile holiday releases last December. **Christoph Waltz** stars as the charming, semisociopathic husband to **Amy Adams**' kind-hearted, submissive wife. (Both are excellent.) Their decadelong deception grows to mind-boggling lengths — and comes to a head in a wacky courtroom scene that **Tim Burton** directs with a flourish. (*Amazon and iTunes, $13–$15*) MR

BOOKS

BY ASHER FOGLE

Garner

FRESH SPRING STORIES

Pretty Ugly

Kirker Butler, a *Family Guy* writer, pens a funny satire: While Bailey's mom obsesses and dad pops pills, the 9-year-old pageant champ secretly binges and plots to retire. **Jennifer Garner** says, "I could not put this down!"

At the Water's Edge

As WWII rages, Maddie's abusive husband drags her from Philadelphia to Scotland to hunt the Loch Ness monster. She slowly breaks free (and falls in love). It's a captivating tale by *Water for Elephants*' **Sara Gruen**.

Hausfrau

Anna, an American housewife living in Zurich, assuages her loneliness with guilt-free affairs. But her lies — and a personal tragedy — finally catch up to her. **Jill Alexander Essbaum**'s poignant, shocking debut novel rivets.

Has Anyone Seen My Pants?

Chelsea Lately comic **Sarah Colonna** details her single woes (think: dating crazy fans and losing her pants at a casino) in a frank memoir. Still, she *did* find her ever after — via Twitter!

OPPOSITE PAGE, CLOCKWISE FROM TOP LEFT: FRANK OCKENFELS 3/AMC; WILLIAM LOTHRIDGE; EVAN AGOSTINI/INVISION/AP; JEFFREY THURNHER/OXYGEN; KRISTINA BUMPHREY/STARTRAKSPHOTO.COM; NICK VALINOTE/BRAVO; PATRICK HARBRON/HBO. THIS PAGE, CLOCKWISE FROM TOP: THE WEINSTEIN COMPANY; WENNER MEDIA (4); LARRY BUSACCA/GETTY IMAGES FOR NEUTROGENA

ADVERTISEMENT

freedom to have fun

FINISHING Touch

Freedom

On•the•Spot Hair Remover

Ever had that OMG moment when you found unwanted hair in a place it shouldn't be? Introducing FREEDOM, the new portable, on-the-spot, instant hair remover from Finishing Touch. Get freedom from embarrassing hair anytime, anywhere.

- Instant and Painless
- No Nicks, Cuts, Bumps or Burns
- Safe on All Skin Types

Pick your favorite pattern at

Walmart

FinishingTouchFreedom.com

FINISHING Touch

instant, painless hair removal

advertisement

HELP FOR YOUR HAIR

Turn up the volume

- ☑ Promotes healthy hair
- ☑ Provides nutrients for the hair follicles
- ☑ Contains procyanidin B2 extracted from apples
- ☑ Easy to take - only one tablet a day
- ☑ Top seller in Europe!

NaturalLifestyle WINNER Product award

WHAT OUR CUSTOMERS SAY:

"My hair started to look dull and thin. It would shed so much that I got concerned. A friend recommended I try Hair Volume and I am glad I did. It really worked for me. I love this product."

Web Review

YOUR HAIR TABLET

Hair Volume™ is the Scandinavian hair tablet that has gained much popularity in Europe. It helps nourish your hair from the inside and specifically contains an ingredient from apples known to promote hair follicle activity. See the rave reviews online and try Hair Volume for yourself.

For more information or to purchase directly, call us at 1-877-696-6734 or visit our website.

ONLINE SHOP newnordicusa.com

Walgreens CVS/pharmacy meijer GNC theVitamin Shoppe amazon.com drugstore.com walgreens.com Vitacost iherb.com Valley

These statements have not been evaluated by the Food and Drug Administration. This product is not intended to diagnose, treat, cure or prevent any disease. To make sure this product is right for you, always read the label and follow the instructions. Testimonials are not proof of efficacy. Results may vary.

AMERICA'S #1 SELLING *WEIGHT LOSS SUPPLEMENT BRAND*[**]

NEW

HELPS CURB HUNGER FOR HOURS[1]

NEW Hydroxycut® Appetite Control

- Kelp fiber to help control hunger[1]
- Great-tasting Mixed Berry smoothie
- Lose weight with green coffee[2]
- Plus, Appethyl™ – a healthy spinach extract

HOW IT WORKS

1 MIX AND DRINK
Blend with ice or mix with cold water

2 WORKS WITH YOUR BODY
Kelp fiber helps you feel full[1]

3 APPETITE CONTROL
Helps curb hunger for hours[1]

4 LOSE WEIGHT
With the power of green coffee[2]

[1]Scientific research suggests people taking kelp fiber (sodium alginate) reduced their appetite for hours after a meal.
[2]Average weight loss with the key ingredient (200mg of green coffee bean extract) is 10.95 lbs. in a 60-day study with a low-calorie diet, and 3.7 lbs. in a separate 8-week study with a calorie-reduced diet and moderate exercise.

HYDROXYCUT.COM

**Based on AC Nielsen FDMx unit sales for *Hydroxycut*® caplets. Read the entire label before use. © 2015

TARGET. Walgreens CVS/pharmacy RITE AID Kroger meijer

HYDROXYCUT®

FASHION POLICE

In NYC
March 22.

Dakota Fanning

STEWART > She's blossoming into a beautiful cowgirl.
LONG > How hipster Little Red Riding Hood rolls.
AARONS > All ready to hop a freight train and ride the rails!

In Paris
March 7.

Katy Perry

LOPEZ > And we're gonna hear her roar!
REBEL > Frankly, I can't bear this.
RYAN & CAROLINE > She should stick to candy and shooting stars.

In Las Vegas
March 21.

Kourtney Kardashian

LOPEZ > Snooki looks fabulous!
STEWART > I see she's keeping up with her beauty sleep.
REBEL > A leopard can't change its spots. Hopefully, she can.

TOP COPS

COJO
fashion critic,
@cojostyle

ERIN MALLORY LONG
writer,
@erinmallorylong

ANDREA BERNHOLTZ
fashion director,
andreabernholtz.com

JOHNNY LOPEZ
Johnnylopez.com

DANIELLE STEWART
comedian,
@thedanistew

RYAN & CAROLINE
Ryanjayreviews.com

WENDI AARONS
writer,
Wendiaarons.com

RICKY REBEL
recording artist,
Rickyrebelrocks.com

WHEN BAD CLOTHES HAPPEN TO GOOD PEOPLE

In London
March 20.

Lindsay Lohan

LOPEZ > It's the cowardly Lohan!
COJO > From *Mean Girls* to *Real Housewives* in just 11 short years.
REBEL > Her pimp name is Big Red.

In NYC
March 19.

Raven-Symoné

REBEL > I didn't know the circus was in town.
SKENE > Where's the rest of Parliament Funkadelic?
AARONS > OK, which one of you said "Beetlejuice" three times?

In NYC
March 24.

Amal Clooney

BERNHOLTZ > Well, at least she has good taste in men.
LOPEZ > She may be a lawyer, but this is indefensible.
STEWART > We know who wears the pants in this relationship.

TRACI SKENE
comedian/author
traciskene.com

GLORIA FALLON
writer,
@gloriafallon123

Us Weekly (ISSN 15297497) is published 52 weeks a year by Us Weekly LLC, 1290 Avenue of the Americas, New York, NY 10104-0298. The entire contents of *Us Weekly* are copyright © 2015 by Us Weekly LLC and may not be reproduced in any manner, either whole or in part, without written permission. All rights are reserved. The subscription price is $125 for one year. The Canadian subscription price is $150 for one year including GST, payable in advance. CANADIAN POSTMASTER: Send address changes and returns to P.O. Box 63 Malton CFC Mississauga, ONT L4T 3B5. The foreign subscription price is $175 for one year, payable in advance. Periodicals postage paid at New York, NY, and additional mailing offices. Canada Post Publication Agreement No. 40683192. Canada Goods and Services Tax Registration No. R125042689. POSTMASTER: Send address changes to *Us Weekly* Customer Service, P.O. Box 62230, Tampa, FL, 33662-2230. Printed in the United States of America. N M S H T O

RANK THESE STYLE OFFENDERS AT **USMAGAZINE.COM**

FROM LEFT: PAPJUICELIVE/PACIFIC COAST NEWS; CHP/FAMEFLYNET PICTURES; XAVIER COLLIN/IMAGE PRESS/SPLASH NEWS; FAMEFLYNETUK/FAMEFLYNET PICTURES; FORTUNATA/SPLASH NEWS; XACTPIX/SPLASH NEWS

Celebrities Wing It!

What the flock?! These stars have an affinity for fowl play

MALIN AKERMAN
RYAN & CAROLINE > Gearing up for her swan song?

SARAH SILVERMAN
COJO > An ornithologist's dream girl.

ANGELINA JOLIE
BERNHOLTZ > You know, branching out isn't *always* a good thing.

EMMY ROSSUM
LOPEZ > This needs to migrate off the planet.

TATYANA ALI
BERNHOLTZ > A look that's for the birds.

BLAKE LIVELY
COJO > This dress doesn't need to be Preserved.

SALMA HAYEK
RYAN & CAROLINE > At least it doubles as a feather duster.

CLOCKWISE FROM TOP RIGHT: SCOTT KIRKLAND/PICTUREGROUP; MIKE COPPOLA/GETTY IMAGES; XCLUSIVE PIX/STARTRAKS PHOTO; SCOTT KIRKLAND/PICTUREGROUP; BEN ROSSER/BFANYC/SIPA USA; TAYLOR HILL/FILMMAGIC; IAN WEST/PA PHOTOS/LANDOV

THIS LAND IS HER LAND.
Emmy® Award Winner
JULIA LOUIS-DREYFUS
VEEP®
SEASON PREMIERE
SUN APRIL 12 AT 10:30PM
HBO
OR WATCH IT ON
HBO NOW™
HBO, HBO NOW, and related channels and service names are the property of Home Box Office, Inc.

Vacay
EVERY DAY
INTRODUCING A BRIGHT & ENDLESSLY REFRESHING TROPICAL ESCAPE
NEW
PALM BREEZE
SPARKLING ALCOHOL SPRITZ
RUBY RED CITRUS
PALM BREEZE
SPARKLING ALCOHOL SPRITZ
PINEAPPLE MANDARIN ORANGE
ENJOY RESPONSIBLY | DrinkPalmBreeze.com
GOOD THINGS COME TO THOSE WHO WAIT...DON'T DRINK UNTIL YOU ARE 21® PREMIUM MALT BEVERAGE WITH NATURAL FLAVORS AND CERTIFIED COLORS. ©2015 Palm Breeze Beverage Co., Chicago, IL.